

MONTANA HISTORICAL AND ARCHITECTURAL INVENTORY

Site # _____



Roll # A13 Frame # 18

Legal Description: Block 1, Lot 1, Roundup First Addition

Address: 621 Fourth Street East

Ownership: name: Luther Smith

private public address: 621 Fourth Street East, Roundup, Mt.

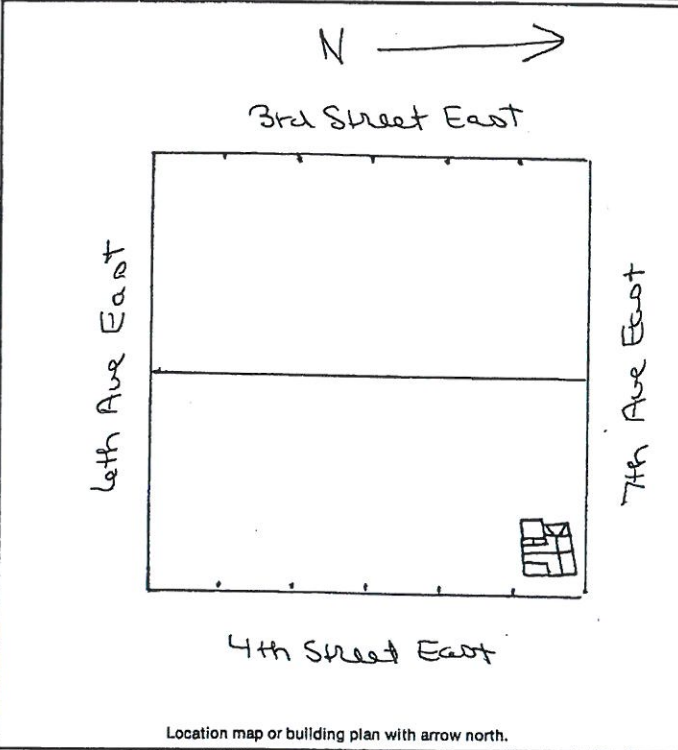

Historic Name: _____

Common Name: _____

Date of Construction: 1915 estimated documented

Architect: _____

Builder: _____

Original Owner: _____

Original Use: Residence

Present Use: Residence

Research Sources:

<input type="checkbox"/> abstract of title	<input type="checkbox"/> city directories
<input type="checkbox"/> plat records/maps	<input type="checkbox"/> sewer/water permits
<input checked="" type="checkbox"/> tax cards	<input type="checkbox"/> obituaries
<input type="checkbox"/> building permit	<input type="checkbox"/> biographies

Sanborn maps — dates: Area not mapped 1912, 1920

Bibliography:

Interview: Luther Smith August 6, 1983
 Chain of Ownership Cards
 Clerk and Recorder's Office

PHYSICAL DESCRIPTION: Describe present appearance of structure/site, then contrast and compare that with it's original appearance, noting additions, alterations, and changes in materials. Discuss significant architectural features.

This square, one and one-half story, wood-frame residence has an intersecting gable roof, an end gable-roof dormer with pent roof gable return, a side shed roof dormer, one hip roof addition, one shed roof addition and a shed roof screen enclosed porch. Other features include an interior brick chimney, enclosed eaves with gable corner decorative wood cuts, 1/1 double-hung windows, cement foundation. Modern materials include asphalt roofing, steel siding, front porch screens and plastic sheeting, various aluminum frame windows and storm windows.

This is a neutral structure.

HISTORICAL SIGNIFICANCE: Justify how the persons, important events, and/or historical patterns associated with the structure/site and surrounding area lend the property significance.

INTEGRITY: Assess the degree to which the structure/site, and surrounding area accurately convey the historical associations of the property.

This house is at the east edge of town across the street from the cement mixing plant. This house has lost integrity of design due to the assorted additions. It has lost integrity of materials due to steel siding and asphalt roofing.

INFORMATION VALUE: Explain how the extant structure/site may demonstrate or yield information about its historic use or construction.

FORM PREPARED BY:

Name Elizabeth Wood

Address: Box 12, Roundun, Mt.

Date: August 6, 1985

GEOGRAPHICAL INFORMATION:

Acreage: Less than one acre.

USGS Quad: Roundun, Mt.

UTM's: _____