

MONTANA HISTORICAL AND ARCHITECTURAL INVENTORY

Site #	
Legal Description: <u>Block 1 Lot 8 Roundup First Addition</u>	
Address: <u>620 Third Street East</u>	
Ownership: name: <u>Natalie (Hazelton) Sprague</u>	
<input checked="" type="checkbox"/> private <input type="checkbox"/> public address: <u>Roundup, Montana</u>	Roll # <u>A13</u> Frame # <u>22</u>

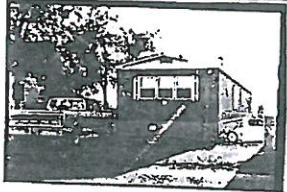
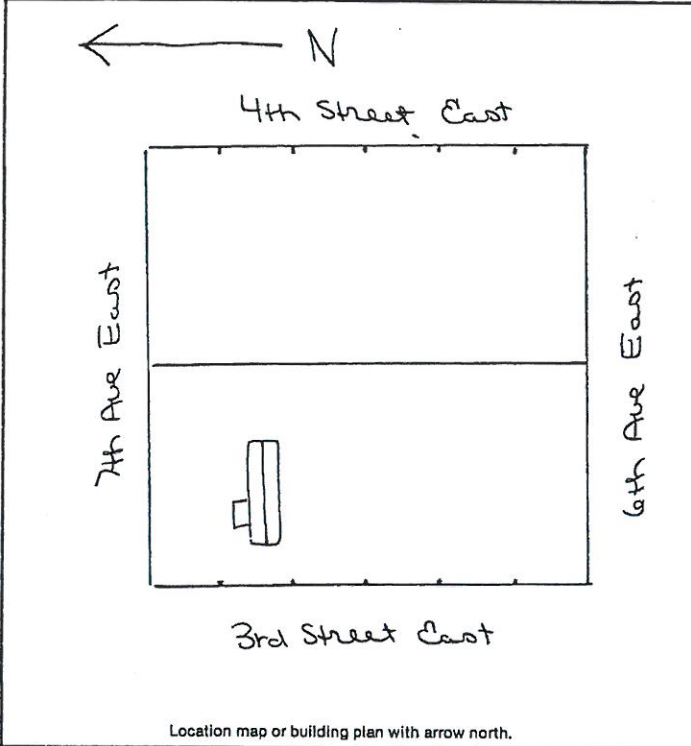

Historic Name: _____
Common Name: _____
Date of Construction: <u>Hookup 1981</u> <input type="checkbox"/> estimated <input checked="" type="checkbox"/> documented
Architect: _____
Builder: _____
Original Owner: _____
Original Use: _____
Present Use: <u>mobile home hookup</u>
Research Sources:
<input type="checkbox"/> abstract of title <input type="checkbox"/> city directories <input type="checkbox"/> plat records/maps <input type="checkbox"/> sewer/water permits <input checked="" type="checkbox"/> tax cards <input type="checkbox"/> obituaries <input type="checkbox"/> building permit <input type="checkbox"/> biographies <input type="checkbox"/> Sanborn maps — dates: _____
Bibliography: _____

PHYSICAL DESCRIPTION: Describe present appearance of structure/site, then contrast and compare that with it's original appearance, noting additions, alterations, and changes in materials. Discuss significant architectural features.

This is a mobile home with a mild pitch gable roof, enclosed wheels, composition wood siding, decorative shutters, and a raised wood deck to the north.

This is an intrusive structure.

HISTORICAL SIGNIFICANCE: Justify how the persons, important events, and/or historical patterns associated with the structure/site and surrounding area lend the property significance.

INTEGRITY: Assess the degree to which the structure/site, and surrounding area accurately convey the historical associations of the property.

This mobile home is located in a mixed residential block of old and new structures. This is a mobile home and therefore intrusive to the area.

INFORMATION VALUE: Explain how the extant structure/site may demonstrate or yield information about its historic use or construction.

FORM PREPARED BY:

Name Elizabeth Wood

Address: Box 12, Roundup

Date: August 5, 1983

GEOGRAPHICAL INFORMATION:

Acreage: less than 1 acre

USGS Quad: Roundup

UTM's: _____