

# MONTANA HISTORICAL AND ARCHITECTURAL INVENTORY

Site #

Legal Description: Block 1 Lots 2&3 Roundup First Addition

Address: 619 Fourth Street East

Ownership: name: Thomas Hazelton

private  public address: 619 Fourth Street East Roundup, Mt.

Roll # A13 Frame # 19

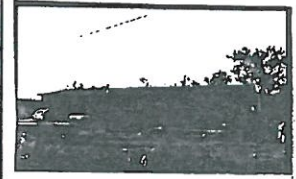

N →

3rd Street East

6th Ave East

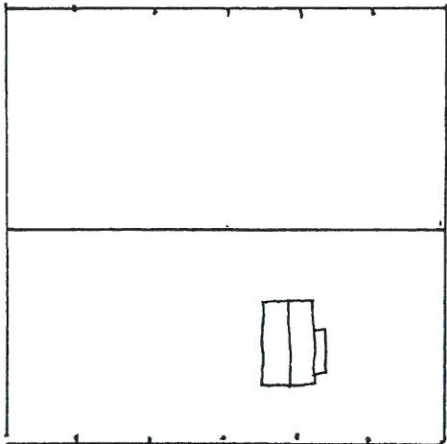

4th Street East

Location map or building plan with arrow north.

Historic Name: \_\_\_\_\_

Common Name: \_\_\_\_\_

Date of Construction: 1980

estimated  
 documented

Architect: \_\_\_\_\_

Builder: \_\_\_\_\_

Original Owner: \_\_\_\_\_

Original Use: Residence

Present Use: Residence

Research Sources:

- abstract of title
- plat records/maps
- tax cards
- building permit
- Sanborn maps — dates: \_\_\_\_\_
- city directories
- sewer/water permits
- obituaries
- biographies

Bibliography: \_\_\_\_\_

**PHYSICAL DESCRIPTION:** Describe present appearance of structure/site, then contrast and compare that with it's original appearance, noting additions, alterations, and changes in materials. Discuss significant architectural features.

This rectangular one story wood frame residence has a slight pitch gable roof and a shed roof open porch and enclosed entry.- Other features include interior and exterior metal stove pipe chimneys, asphalt and roofing, decorative wood siding with metal cornerboards, assorted aluminium frame windows, decorative wood slate shutters, and a cement foundation.

This is a neutral structure.

**HISTORICAL SIGNIFICANCE:** Justify how the persons, important events, and/or historical patterns associated with the structure/site and surrounding area lend the property significance.

Enoch J. Rbse, a carpenter, 1910, owned this property. He worked for C. H. Chamberlain (general contracting, plans, specifications, estimates made for all classes of work) 1912-18, and was listed as a carpenter in 1914-15. He owned the property from 1911 to 1915.

Chirstopher Braithwaite bought the house in 1915. He was manager of the Farmers Elevator Co. in 1916-17, and proprietor (and partner with J. V. Weir) of Braithwaite and Weir City Feed Store. This was his residence. He owned the property from 1915-1926.

Sources: Polk City Direcotries  
Chain of ownership cards.

**INTEGRITY:** Assess the degree to which the structure/site, and surrounding area accurately convey the historical associations of the property.

This house is located on the edge of town, near a cement company and trucking yard, facing open prairie, This house has been added to with such an assortment of additions, windows, roof materials that despite it's unusial two story clipped gable roof original structure, it has lost integrity of design and materials.

**INFORMATION VALUE:** Explain how the extant structure/site may demonstrate or yield information about its historic use or construction.

**FORM PREPARED BY:**

Name: Elizabeth Wood

Address: Box 12, Roundup

Date: August 6, 1983

**GEOGRAPHICAL INFORMATION:**

Acreage: less than 1 acre

USGS Quad: Roundup

UTM's: