

MONTANA HISTORICAL AND ARCHITECTURAL INVENTORY

Site # _____

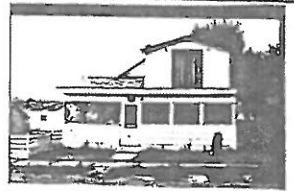

Roll # A5 Frame # 17

Legal Description: Block 8, E 1/2 of 7, Steen Addition

Address: 615 4th Avenue West

Ownership: name: John L. & Wanda Lee Goodman

private public address: 615 4th Avenue West, Roundup, Mt.

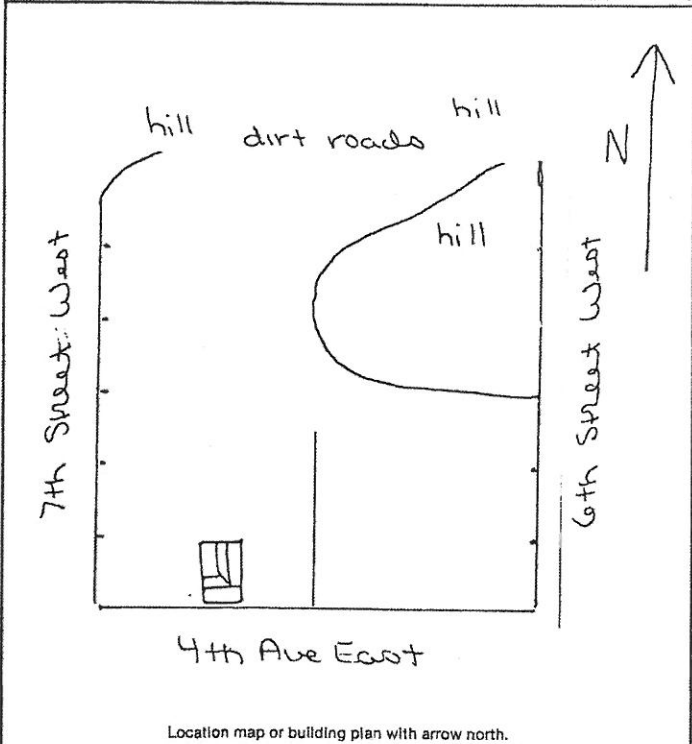

Location map or building plan with arrow north.

Historic Name: _____

Common Name: _____

Date of Construction: 1930 Remodeled 1975 estimated documented

Architect: _____

Builder: _____

Original Owner: _____

Original Use: residence
residence

Present Use: _____

Research Sources:

<input type="checkbox"/> abstract of title	<input type="checkbox"/> city directories
<input type="checkbox"/> plat records/maps	<input type="checkbox"/> sewer/water permits
<input checked="" type="checkbox"/> tax cards 1930	<input type="checkbox"/> obituaries
<input type="checkbox"/> building permit	<input type="checkbox"/> biographies
<input checked="" type="checkbox"/> Sanborn maps — dates: Not mapped 1912, 1920	

Bibliography:
Interview: Wanda Goodman 7/21/83
Chain of Ownership cards, Clerk and Recorder's Office

PHYSICAL DESCRIPTION: Describe present appearance of structure/site, then contrast and compare that with it's original appearance, noting additions, alterations, and changes in materials. Discuss significant architectural features.

This rectangular partial two-story house has an unusual assortment of gable roofs. There is a gable roof on the second story east half of the house, a gable roof along two-thirds of the one story north-west part, and a gable roof on an east-west axis through the second story of the house. There are assorted 1/1 fixed and double-hung and aluminum windows. An enclosed shed roof front porch with no glass in the windows, and glass double sliding door in the second story gable end. Also aluminum siding, asphalt roofing and a cement foundation.
This is a neutral structure.

HISTORICAL SIGNIFICANCE: Justify how the persons, important events, and/or historical patterns associated with the structure/site and surrounding area lend the property significance.

INTEGRITY: Assess the degree to which the structure/site, and surrounding area accurately convey the historical associations of the property.

This 'add-on' house is located in a neighborhood of moved in, extensively re-modeled and original houses, near the edge of town. No attempt has been made to follow the original lines of the house, and the large two-story addition with glass doors on top of the assorted gables is out of scale with the rest of the house, causing loss of integrity of design and materials.

INFORMATION VALUE: Explain how the extant structure/site may demonstrate or yield information about its historic use or construction.

FORM PREPARED BY:

Name: Elizabeth Wood

Address: Box 12, Roundup, Mt.

Date: July 21, 1983

GEOGRAPHICAL INFORMATION:

Acreage: Less than one acre.

USGS Quad: Roundup, Mt.

UTM's: _____