

# MONTANA HISTORICAL AND ARCHITECTURAL INVENTORY

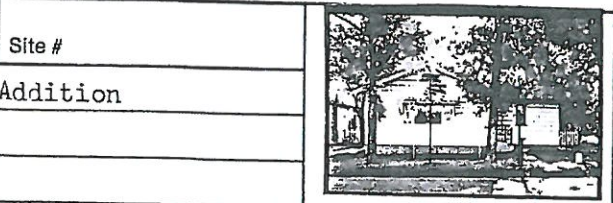

Site # \_\_\_\_\_  
 Legal Description: Block 1 Lots 9 & 10 Roundup First Addition  
 Address: 610 Third Street East  
 Ownership: name: Vernon Fletcher  
 private  public address: 610 Third Street East Roundup, Mt.

Roll # A13 Frame # 23

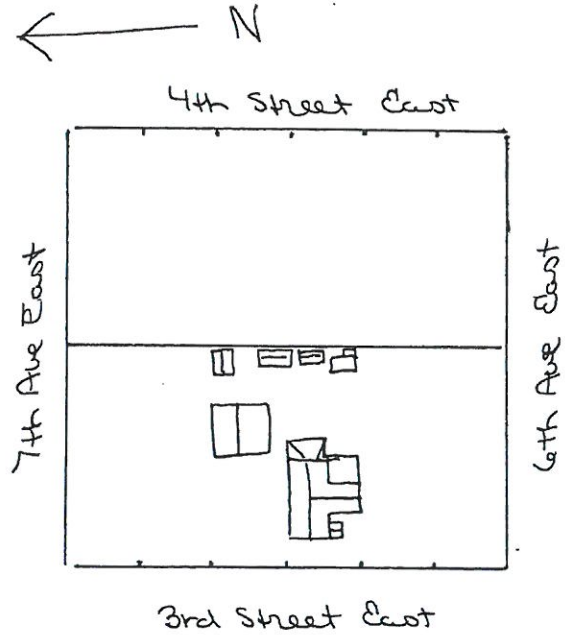

Location map or building plan with arrow north.

Historic Name: \_\_\_\_\_  
 Common Name: \_\_\_\_\_  
 Date of Construction: 1920  remodeled several times  estimated  documented  
 Architect: \_\_\_\_\_  
 Bullder: \_\_\_\_\_  
 Original Owner: \_\_\_\_\_  
 Original Use: Residence  
 Present Use: Residence  
 Research Sources:  
 abstract of title  city directories  
 plat records/maps  sewer/water permits  
 tax cards  obituaries  
 building permit  biographies  
 Sanborn maps — dates: 1912, 1920 area not mapped  
 Bibliography:  
 Interview: Mrs. Lottie Buckey  
 August 23, 1983  
 Mrs. Verna Fletcher  
 August 5, 1983  
 Chain of Ownership Cards  
 Clerk and Recorder Office

**PHYSICAL DESCRIPTION:** Describe present appearance of structure/site, then contrast and compare that with it's original appearance, noting additions, alterations, and changes in materials. Discuss significant architectural features.

This one story wood frame residence has an intersecting gable roof, a hip roof rear addition and shed roof patio, and a small gable roof front door awning. Other features include interior brick chimney, elongated eaves, purlins, and exposed rafters, 1/1 double hung windows and a large rectangular front fixed window with four light side lights. There is a partial sandstone block foundation. Modern materials include asphalt roofing, masonite siding, a fiberglass patio roof to the rear, and a new cement foundation. Out-buildings include, 1. A large metal gable roof double car garage with a wood panel rising door, and a cement foundation. 2. A Wood frame gable roof garage with asphalt roofing, wood board siding, and vertical wood casement hung garage doors. 3. Three shed roof and gable roof garden sheds, wood board, bevel edged and overlap siding, assorted wood doors and multilight slide windows.

This is a neutral structure.

**HISTORICAL SIGNIFICANCE:** Justify how the persons, important events, and/or historical patterns associated with the structure/site and surrounding area lend the property significance.

**INTEGRITY:** Assess the degree to which the structure/site, and surrounding area accurately convey the historical associations of the property.

This house is located in a block of old and new residences, and across the ~~street~~ street from a 1/2 block of all modern structures. This house has been enlarged and added to many times. The front porch was removed and a cement slab poured. The front room enlarged and modern windows added. Remodeling has caused loss of design and materials integrity.

**INFORMATION VALUE:** Explain how the extant structure/site may demonstrate or yield information about its historic use or construction.

**FORM PREPARED BY:**

Name Elizabeth Wood

Address: Box 12, Roundup

Date: August 5, 1983

**GEOGRAPHICAL INFORMATION:**

Acreage: less than 1 acre

USGS Quad: Roundup

UTM's: \_\_\_\_\_