

MONTANA HISTORICAL AND ARCHITECTURAL INVENTORY

Site #

Legal Description: Block 1, Lot 12, Roundup First Addition

Address: 602 Third Street East (near)

Ownership: name: James R. Boucher

private public address: 602 Third Street East, Roundup, Mt.



Roll # A10 Frame # 1

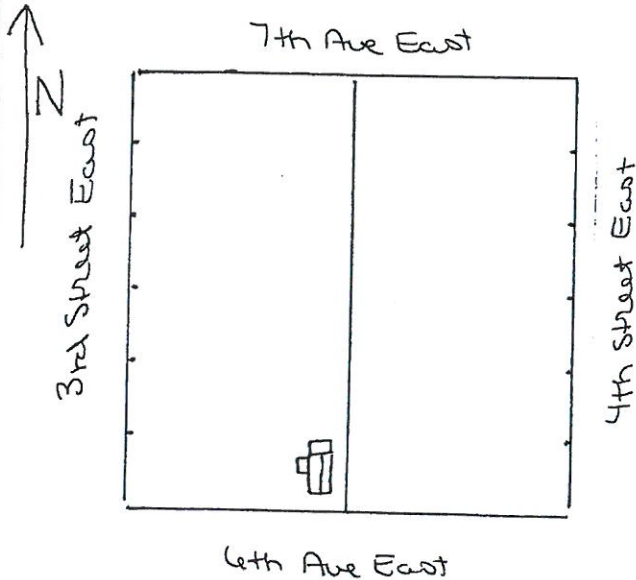

Location map or building plan with arrow north.

Historic Name: _____

Common Name: _____

Date of Construction: 1918 estimated documented

Architect: _____

Builder: Byron Day

Original Owner: Byron Day

Original Use: Residence

Present Use: Residence - sleeping porch

Research Sources:

- abstract of title
- plat records/maps
- tax cards
- building permit
- Sanborn maps - dates: Area not mapped 1912, 1920
- city directories
- sewer/water permits
- obituaries
- biographies

Bibliography:

Interview: Mrs. Lottie Bucky Aug. 23, 35
Chain of Ownership Cards
Clerk and Recorder's Office

PHYSICAL DESCRIPTION: Describe present appearance of structure/site, then contrast and compare that with its original appearance, noting additions, alterations, and changes in materials. Discuss significant architectural features.

This rectangular, one-story, small, wood-frame residence has a gable roof and a side shed roof open porch and a rear shed roof addition. Other features include an interior brick chimney, exposed rafters, 4/4 wood slide rectangular windows, wood panel door, wood shingle siding. Modern materials include asphalt roofing, plywood shed roof back addition, and shed roof side porch of wood board flooring, wood board rail, and raw wood square porch supports.

This is a contributing structure.

HISTORICAL SIGNIFICANCE: Justify how the persons, important events, and/or historical patterns associated with the structure/site and surrounding area lend the property significance.

Byron Day was a miner, 1912 - 1918. He owned the property from 1918 to 1920.
Source: Folk City Directory
Chain of Ownership Cards

INTEGRITY: Assess the degree to which the structure/site, and surrounding area accurately convey the historical associations of the property.

This small house is located at the back of the property, no other houses around, on a hill overlooking prairie grass to the river. This house has lost some integrity of design and materials due to the back plywood addition and side porch reconstruction. Yet basic materials (shingles and wood slide windows) and craftsmanship (exposed rafters) is good.

INFORMATION VALUE: Explain how the extant structure/site may demonstrate or yield information about its historic use or construction.

FORM PREPARED BY:

Name: Elizabeth Wood
Address: Box 12, Roundup, Mt.
Date: August 5, 1983

GEOGRAPHICAL INFORMATION:

Acreage: Less than one acre.
USGS Quad: Roundup, Mt.
UTM's: _____