

MONTANA HISTORICAL AND ARCHITECTURAL INVENTORY

Site # _____

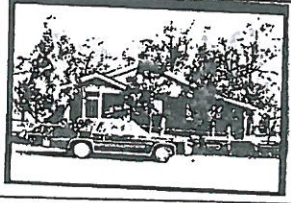

Roll # A13 Frame # 24

Legal Description: Block 1, Lot 12, Roundup First Addition

Address: 602 Third Street East

Ownership: name: James T. Boucher

private public address: 602 Third Street East, Roundup, Mt.

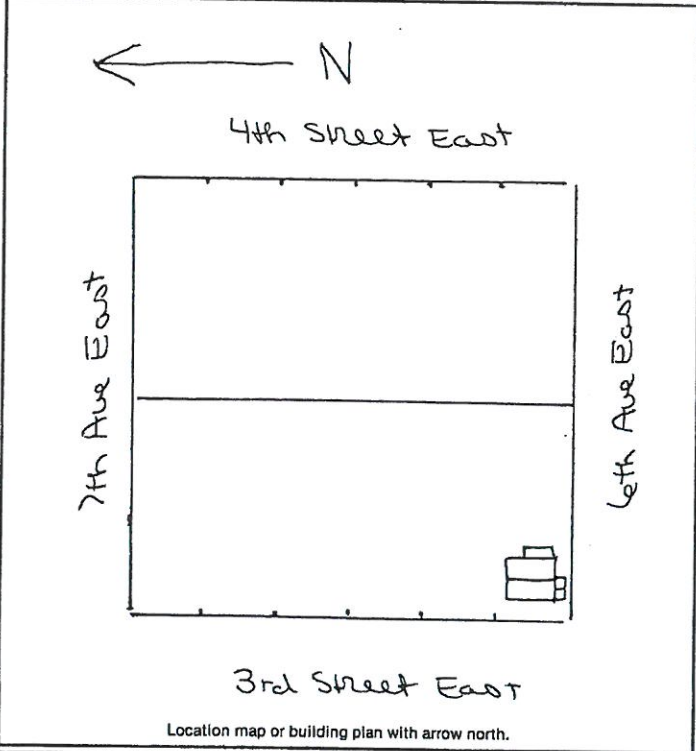

Historic Name: _____

Common Name: _____

Date of Construction: 1918 estimated documented

Architect: _____

Builder: Byron and Lottie Day

Original Owner: Byron Day

Original Use: Residence

Present Use: Residence

Research Sources:

<input type="checkbox"/> abstract of title	<input type="checkbox"/> city directories
<input type="checkbox"/> plat records/maps	<input type="checkbox"/> sewer/water permits
<input checked="" type="checkbox"/> tax cards	<input type="checkbox"/> obituaries
<input type="checkbox"/> building permit	<input type="checkbox"/> biographies
<input checked="" type="checkbox"/> Sanborn maps — dates: <u>Area not mapped 1912, 1920</u>	

Bibliography:

Interview: Mrs. Lottie Buckey
 Chain of Ownership Cards
 Clerk and Recorder's Office

PHYSICAL DESCRIPTION: Describe present appearance of structure/site, then contrast and compare that with it's original appearance, noting additions, alterations, and changes in materials. Discuss significant architectural features.

This one-story, wood-frame, rectangular residence has a broad pitch gable roof with broad pitch gable roof screen enclosed front porch and a side shed roof addition. Other features include an interior brick corbeled chimney, extended eaves, exposed rafters, purlins, and diagonal brackets, overlap wood siding in the gable end, wood shingle siding, tall and short 1/1 double-hung windows in wood surround. The screened street level porch has narrow vertical wood panel exterior wainscoating, short square wood rail posts, screen doors and screen transom. Modern materials include asphalt roofing, new shingles on the east shed roof addition, aluminum frame plate glass and slide east facing windows, new board and batten sided back door.

Architecturally significant is the broad gable roof with brackets and purlins, and the screen enclosed porch.

This is a contributing structure.

HISTORICAL SIGNIFICANCE: Justify how the persons, important events, and/or historical patterns associated with the structure/site and surrounding area lend the property significance.

Byron Day was a miner, 1912 - 1918. He and his wife built this house together.

Source: Folk City Directory

Interview: Lottie Buckley August 23, 1983

INTEGRITY: Assess the degree to which the structure/site, and surrounding area accurately convey the historical associations of the property.

This house is located on a hill, on the east edge of town, facing empty lots toward the river valley. Across the street is a half block of all modern structures. This house has lost a slight amount of integrity of design due to the back addition, and a slight amount of integrity of materials due to the back addition and asphalt roof. Basic design (broad gable roof with screen enclosed porch), materials (shingles and overlap siding) and craftsmanship (exposed rafters, purlins) integrity is quite good.

INFORMATION VALUE: Explain how the extant structure/site may demonstrate or yield information about its historic use or construction.

FORM PREPARED BY:

Name: Elizabeth Wood

Address: Box 12, Roundup, Mt.

Date: August 7, 1983

GEOGRAPHICAL INFORMATION:

Acreage: Less than one acre.

USGS Quad: Roundup, Mt.

UTM's: _____