

MONTANA HISTORICAL AND ARCHITECTURAL INVENTORY

Site #	
Legal Description: Block 1 Lots 4-6 Roundup First Addition	
Address: 601 Fourth Street East	
Ownership: name: Michael Gecho <input checked="" type="checkbox"/> private <input type="checkbox"/> public address: 508 Second Street West Roundup, Mt.	
Roll # A13 Frame # 20	

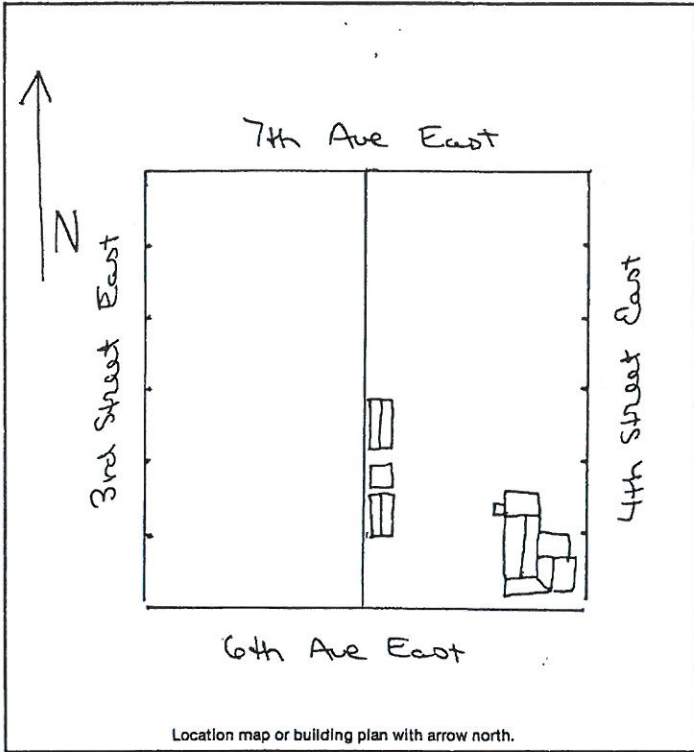

Historic Name:
Common Name:
Date of Construction: 1910 <input checked="" type="checkbox"/> estimated <input type="checkbox"/> documented
Architect:
Builder:
Original Owner: C. J. Rose
Original Use: residence
Present Use: residence
Research Sources:
<input type="checkbox"/> abstract of title <input type="checkbox"/> city directories
<input type="checkbox"/> plat records/maps <input type="checkbox"/> sewer/water permits
<input checked="" type="checkbox"/> tax cards <input type="checkbox"/> obituaries
<input type="checkbox"/> building permit <input type="checkbox"/> biographies
<input checked="" type="checkbox"/> Sanborn maps — dates: 1912 1920
Bibliography: 1912, 1920 area not mapped Chain of ownership cards clerk: and Recorder office.

PHYSICAL DESCRIPTION: Describe present appearance of structure/site, then contrast and compare that with it's original appearance, noting additions, alterations, and changes in materials. Discuss significant architectural features.

This part 1 story, part 2 story wood frame rectangular residence has an original two story clipped gable roof with pent roof partial gable returns. One story additions are all hip roof with a shed roof car port to the east. Other features include some wood shingles 2/2 double hung gable window, enclosed eaves with molded trim, and various 1/1 double hung windows. Modern materials include asphalt roofing, wide press-board siding, various wood and aluminium frame rectangular fixed tilt, and slide windows, an exterior cement block and stove pipe chimney, and a modern 3 light front door with screen door, Outbuildings include; 1. a wood frame gable roof wood roof and sides shingled garage with 6/6 slide wood windows, exposed rafters, vertical board casement hung garage doors, and no foundation. 2. a shed roof shed, with board siding and wood shingle roof, no foundation. 3. a gable roof garage with beveled edge siding and corner boards, exposed rafters, wood roof shingles, 6 light fixed windows, vertical board casement hung garage doors and no foundation.

This is a neutral structure.

HISTORICAL SIGNIFICANCE: Justify how the persons, important events, and/or historical patterns associated with the structure/site and surrounding area lend the property significance.

INTEGRITY: Assess the degree to which the structure/site, and surrounding area accurately convey the historical associations of the property.

This "pre-fabricated" house is located at the edge of town, overlooking a cement plant and open prairie. The basic gable roof and size of this house make it compatible to the area.

INFORMATION VALUE: Explain how the extant structure/site may demonstrate or yield information about its historic use or construction.

FORM PREPARED BY:

Name: Elizabeth Wood
Address: Box 12, Roundup
Date: August 5, 1983

GEOGRAPHICAL INFORMATION:

Acreage: less than 1 acre
USGS Quad: Roundup
UTM's: _____