

# MONTANA HISTORICAL AND ARCHITECTURAL INVENTORY

Site # \_\_\_\_\_



Legal Description: Block 3, Parcel J, Park Addition

Address: Fifth Street West

Ownership: name: John A. and Olga M. Langford

private  public address: Roundup, MT

Roll # B3 Frame # 6

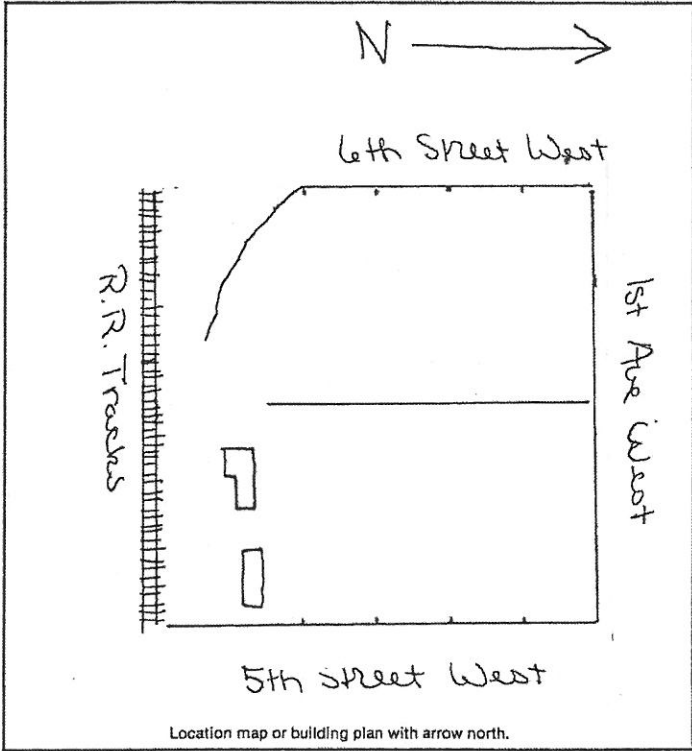

Historic Name: \_\_\_\_\_

Common Name: \_\_\_\_\_

Date of Construction: after 1920  estimated  documented

Architect: \_\_\_\_\_

Builder: \_\_\_\_\_

Original Owner: \_\_\_\_\_

Original Use: residence

Present Use: residence

Research Sources:

abstract of title  city directories

plat records/maps  sewer/water permits

tax cards  obituaries

building permit  biographies

Sanborn maps — dates: 1920; after 1920

Bibliography: \_\_\_\_\_

**PHYSICAL DESCRIPTION:** Describe present appearance of structure/site, then contrast and compare that with it's original appearance, noting additions, alterations, and changes in materials. Discuss significant architectural features.

A one story rectangular log cabin with gently sloping corrugated metal roof and log foundation. Cabin has eaved and beam rafters, notched joints, mortar chinking, wood-frame casement windows and wood-frame paneled door and interior chimney. A breeze way joins the cabin to a square wood-frame shed with shed roof and wood shingles vertical board and bottom siding, eaves with rafters, wood-frame, boarded up windows, some with exterior hinges and wood-frame paneled door and large entry doors with exterior metal hinges. The cabin is not on the 1920 Sanborn map and may have been moved to the location.

A mobile home is located in the front of the property.

The log building is a contributing structure.

**HISTORICAL SIGNIFICANCE:** Justify how the persons, important events, and/or historical patterns associated with the structure/site and surrounding area lend the property significance.

**INTEGRITY:** Assess the degree to which the structure/site, and surrounding area accurately convey the historical associations of the property.

These structures are located in a block of other small, older residential buildings in a working class neighborhood. The nature of the buildings and their locations at the back of the block with a group compatible with the area. Structures may have been moved to this location.

**INFORMATION VALUE:** Explain how the extant structure/site may demonstrate or yield information about its historic use or construction.

**FORM PREPARED BY:**

Name William Babcock

Address: 2920 Salish Court, Missoula, MT

Date: July 14, 1983

**GEOGRAPHICAL INFORMATION:**

Acreage: less than one acre

USGS Quad: Roundup, MT

UTM's: \_\_\_\_\_