

MONTANA HISTORICAL AND ARCHITECTURAL INVENTORY

Site # _____



Legal Description: Block 3, Lot 4; Park Addition

Address: Fifth Street West

Ownership: name: Ernest C. Rue

private public address: 695 North Mood Road, El Paso, Texas

Roll # B3 Frame # 5

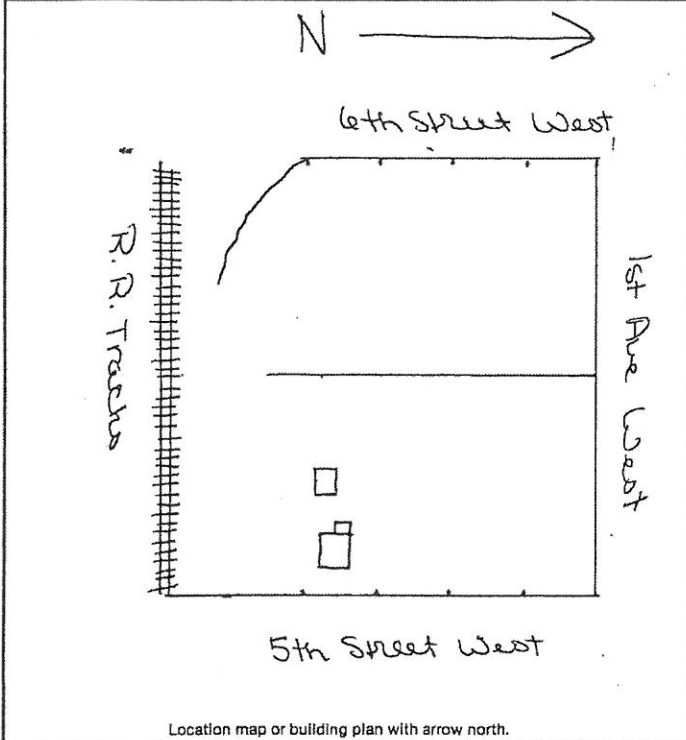

Historic Name: _____

Common Name: _____

Date of Construction: before 1920 estimated documented

Architect: _____

Builder: _____

Original Owner: _____

Original Use: residence

Present Use: vacant

Research Sources:

<input type="checkbox"/> abstract of title	<input type="checkbox"/> city directories
<input type="checkbox"/> plat records/maps	<input type="checkbox"/> sewer/water permits
<input checked="" type="checkbox"/> tax cards	<input type="checkbox"/> obituaries
<input type="checkbox"/> building permit	<input type="checkbox"/> biographies
<input checked="" type="checkbox"/> Sanborn maps — dates: <u>1920; 1920</u>	

Bibliography:

Chain of Ownership cards, Clerk and Recorder's Office

PHYSICAL DESCRIPTION: Describe present appearance of structure/site, then contrast and compare that with it's original appearance, noting additions, alterations, and changes in materials. Discuss significant architectural features.

A one-story, wood-frame rectangular vacant residence with bowed, gently sloping roof, horizontal beveled wood siding, pier and post foundation. Roof is composition sheet and has two interior brick chimneys. Doors and windows are wood frame with wood surround trim and sills. Windows are double-hung 4/4. Door is wood with vertical panels, has a wood frame and wood surround trim. Shed roof extension is attached to the rear.

Rectangular, wood-frame shed, with shed roof, horizontal board siding, wood frame and wood surround trim is located at the rear of the property. Shed roof has composition sheets.

This is a contributing structure.

Approved: _____ Date: _____

Special Agent in Charge

HISTORICAL SIGNIFICANCE: Justify how the persons, important events, and/or historical patterns associated with the structure/site and surrounding area lend the property significance.

INTEGRITY: Assess the degree to which the structure/site, and surrounding area accurately convey the historical associations of the property.

Buildings are located in a block of other small, older residential buildings in a working class neighborhood. Residence possesses integrity of setting, design and materials and conveys a sense of its historical associations.

INFORMATION VALUE: Explain how the extant structure/site may demonstrate or yield information about its historic use or construction.

FORM PREPARED BY:

Name: William Babcock

Address: 2920 Salish Court, Missoula, Mt.

Date: July 14, 1983

GEOGRAPHICAL INFORMATION:

Acreage: less than one acre

USGS Quad: Roundup, Mt.

UTM's: _____