

# MONTANA HISTORICAL AND ARCHITECTURAL INVENTORY

Site #	
Legal Description: Block 2, Lots 7 & 8, Park Addition	
Address: 519 1st Ave. West	
Ownership: name: Larry G. Lekse	Roll # B3 Frame # 16
<input checked="" type="checkbox"/> private address: 519 1st Ave. West, Roundup, Mt.	

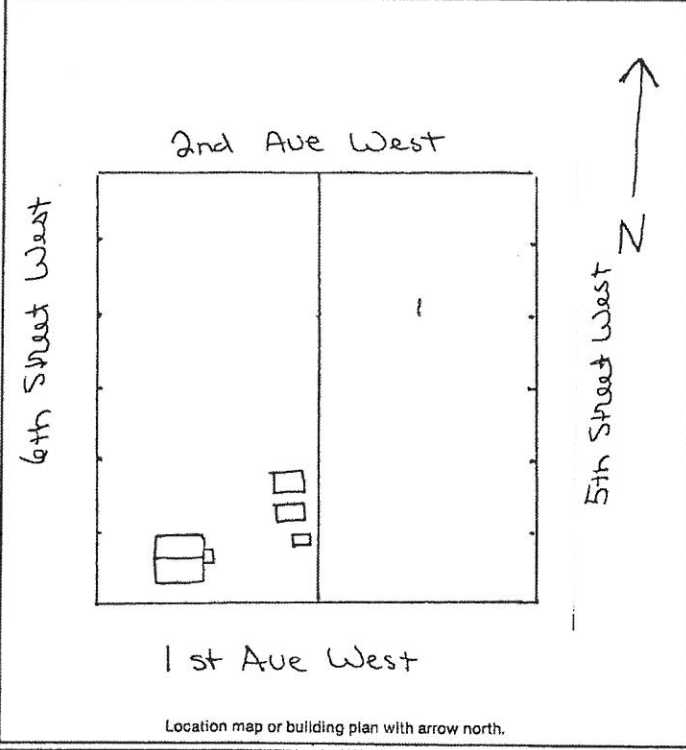

Historic Name: _____
Common Name: _____
Date of Construction: before 1920 <input type="checkbox"/> estimated Renodeled 1977 <input checked="" type="checkbox"/> documented
Architect: _____
Builder: _____
Original Owner: _____
Original Use: Residence
Present Use: Residence
Research Sources:
<input type="checkbox"/> abstract of title <input type="checkbox"/> city directories
<input type="checkbox"/> plat records/maps <input type="checkbox"/> sewer/water permits
<input checked="" type="checkbox"/> tax cards 1920 <input type="checkbox"/> obituaries
<input type="checkbox"/> building permit <input type="checkbox"/> biographies
<input checked="" type="checkbox"/> Sanborn maps — dates: 1920, before 1920
Bibliography: Chain of Ownership cards, Clerk and Recorder's Office

**PHYSICAL DESCRIPTION:** Describe present appearance of structure/site, then contrast and compare that with it's original appearance, noting additions, alterations, and changes in materials. Discuss significant architectural features.

A one-story square, gable roof residence with enclosed front porch, aluminum siding, and concrete foundation. Roof has composition shingles, interior chimney, and eaves with fascia. Windows vary; east side of building & porch have wood frame double hung 1/1, other sides of building have smaller aluminum frame sliding windows without trim. Porch door is wood, with wood frame and single window. Corrugated plastic awning supported by metal posts extends over back patio. Front porch consists of extension of eave and has applied simulated ashlar apron.

A wood frame garage with gable roof, stucco siding, and wood-frame garage door with panel & light & wood-frame window is located at rear of property.

Property has two sheds; one with same design & material as garage, other is wood frame with a shed roof, wood frame door, and double-hung windows. A newly constructed shed with vertical paneling and porch & railing also is located at rear of property.

This is a neutral structure.

**HISTORICAL SIGNIFICANCE:** Justify how the persons, important events, and/or historical patterns associated with the structure/site and surrounding area lend the property significance.

**INTEGRITY:** Assess the degree to which the structure/site, and surrounding area accurately convey the historical associations of the property.

Residence is located in block of small older residences and is larger in scale than they are. Its recent addition of aluminum siding, aluminum windows without sills & simulated ashlar porch has caused a noticeable loss of integrity.

**INFORMATION VALUE:** Explain how the extant structure/site may demonstrate or yield information about its historic use or construction.

**FORM PREPARED BY:**

Name William Babcock

Address: 2920 Salish Ct., Missoula, Mt.

Date: July 14, 1983

**GEOGRAPHICAL INFORMATION:**

Acreage: Less than an acre

USGS Quad: Roundup, Mt.

UTM's: \_\_\_\_\_