

# MONTANA HISTORICAL AND ARCHITECTURAL INVENTORY

Site #

Legal Description: Block 2, W 65F, Lots 5 & 6, Park

Addition

Address: 513 1st Ave. West

Ownership: name: Kieth A. Zieske

private address: 513 1st Ave. West, Roundup, Mt.  
 public

Roll # B3 Frame # 15

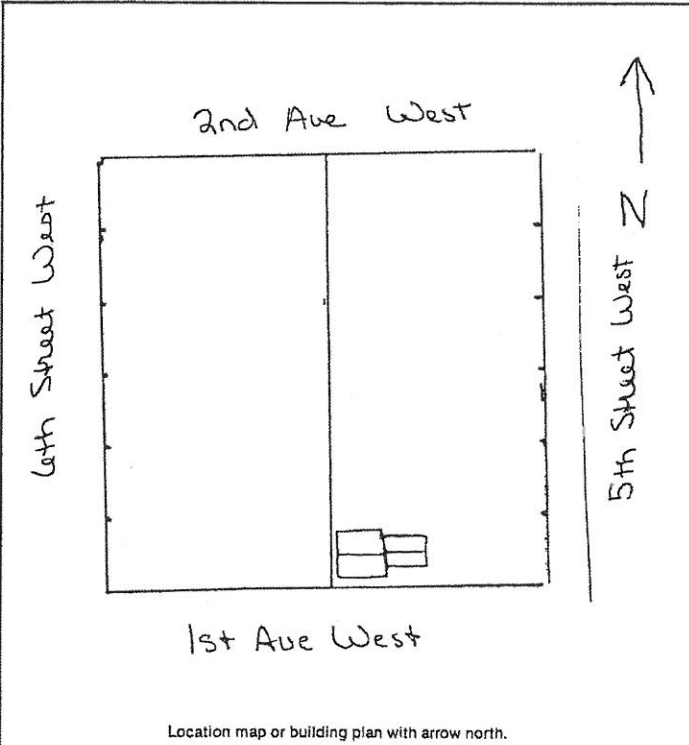

Location map or building plan with arrow north.

Historic Name: \_\_\_\_\_

Common Name: \_\_\_\_\_

Date of Construction: 1948  estimated  documented

Architect: \_\_\_\_\_

Builder: \_\_\_\_\_

Original Owner: \_\_\_\_\_

Original Use: Residence

Present Use: Residence

Research Sources:

<input type="checkbox"/> abstract of title	<input type="checkbox"/> city directories
<input type="checkbox"/> plat records/maps	<input type="checkbox"/> sewer/water permits
<input checked="" type="checkbox"/> tax cards	<input type="checkbox"/> obituaries
<input type="checkbox"/> building permit	<input type="checkbox"/> biographies

Sanborn maps — dates: 1920; after 1920

Bibliography:  
 Chain of Ownership cards, Clerk and Recorder's Office

**PHYSICAL DESCRIPTION:** Describe present appearance of structure/site, then contrast and compare that with it's original appearance, noting additions, alterations, and changes in materials. Discuss significant architectural features.

A all-shaped, wood frame one story residence with layered front gable pavilions or bays, garage extension, and concrete foundation. Roof is interlocking T-shaped composition with one interior chimney. Siding is masonite with wood grain finish recently installed. Appears that facia also is masonite. Garage door is upward sliding and multi-paneled with lights. Windows are fixed wood frame with casement side lights. Doors are wood, with wood frame, ornamentation and lights.

This building is <sup>a</sup> neutral structure.

**HISTORICAL SIGNIFICANCE:** Justify how the persons, important events, and/or historical patterns associated with the structure/site and surrounding area lend the property significance.

**INTEGRITY:** Assess the degree to which the structure/site, and surrounding area accurately convey the historical associations of the property.

Residence is located along highway side of residential block of small older residences, next door to old filling station. Its relatively recent construction date, recent remodeling, and general compatibility of design make this a neutral structure.

**INFORMATION VALUE:** Explain how the extant structure/site may demonstrate or yield information about its historic use or construction.

**FORM PREPARED BY:**

Name: William Babcock

Address: 2920 Salish St., Missoula, Mt.

Date: July 14, 1973

**GEOGRAPHICAL INFORMATION:**

Acreage: Less than one acre

USGS Quad: Roundup, Mt.

UTM's: \_\_\_\_\_