

# MONTANA HISTORICAL AND ARCHITECTURAL INVENTORY

Legal Description: <u>Block 2, E 75 parcels, 5 and 6, Park</u>	Site # _____	
Address: <u>5th Street West</u>	Addition	
Ownership: name: <u>Mary E. Gunnels</u> <input checked="" type="checkbox"/> private <input type="checkbox"/> public		
address: <u>2407 Amarillo Boulevard, Amarillo, Texas</u>		Roll # <u>B3</u> Frame # <u>13</u>

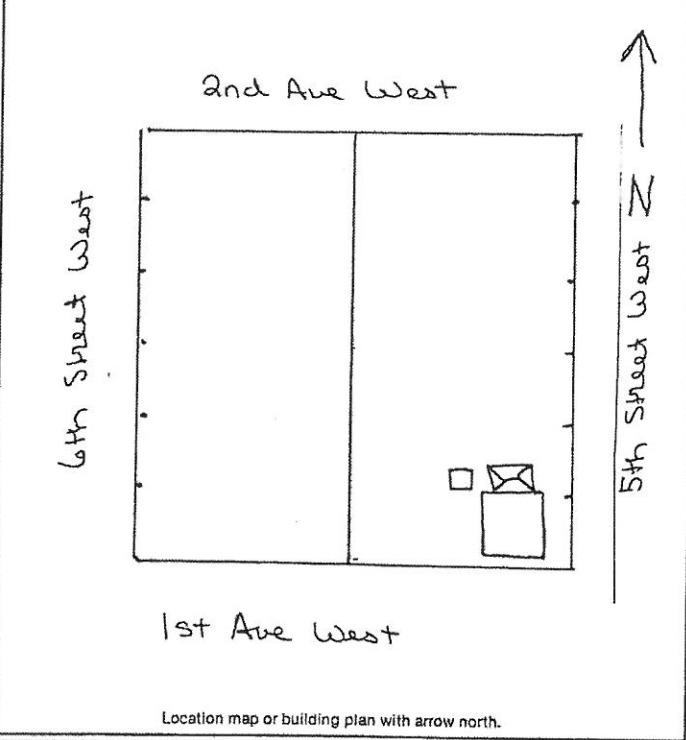

Historic Name: _____
Common Name: _____
Date of Construction: <u>1910</u> <input checked="" type="checkbox"/> estimated <input type="checkbox"/> documented
Architect: <u>Moved to the site in 1920's</u>
Builder: _____
Original Owner: <u>Rosie Brychton</u>
Original Use: <u>residence</u>
Present Use: <u>residence</u>
Research Sources: <input type="checkbox"/> abstract of title <input type="checkbox"/> city directories <input type="checkbox"/> plat records/maps <input type="checkbox"/> sewer/water permits <input checked="" type="checkbox"/> tax cards <input type="checkbox"/> obituaries <input type="checkbox"/> building permit <input type="checkbox"/> biographies <input checked="" type="checkbox"/> Sanborn maps — dates: <u>1920</u>
Bibliography: <p style="text-align: right;"> <b>Interview: Fred Tressl</b>  <b>August 22, 1983</b>            Chain of Ownership cards, Clerk and Recorder Office         </p>

**PHYSICAL DESCRIPTION:** Describe present appearance of structure/site, then contrast and compare that with it's original appearance, noting additions, alterations, and changes in materials. Discuss significant architectural features.

A one-story, wood-frame residence (attached to the First Street West Garage), with front hip and rear gable roof, front porch, beveled siding, and a pier and post foundation. Roof has interlocking T-shaped composition shingles, stove pipe, and metal roof ridges. Windows are wood-frame double-hung, with wood surround trim. Doors are wood with panels and lights. Front porch has shed roof with several in-line double-hung windows and has small covered entryway attached to it. Rear of building was extended about 7 or 8 feet and has wide board siding with plywood and bottom on rear gable. Small porch with shed roof is attached to the rear of the structure. Small shed with shed roof and horizontal board siding is located just to the rear of the residence. The residence was moved to this location during the 1920's.

This is a contributing structure.

**HISTORICAL SIGNIFICANCE:** Justify how the persons, important events, and/or historical patterns associated with the structure/site and surrounding area lend the property significance.

**INTEGRITY:** Assess the degree to which the structure/site, and surrounding area accurately convey the historical associations of the property.

Residence is located in block of other small and older residences and is generally compatible with them. Movement of building to present location has caused a loss of integrity of location, and rear addition has caused a loss of integrity of design, and attachment to back of garage has caused a loss of integrity of setting.

**INFORMATION VALUE:** Explain how the extant structure/site may demonstrate or yield information about its historic use or construction.

**FORM PREPARED BY:**

Name William Babcock

Address: 2920 Salish Court, Missoula, MT

Date: July 14, 1983

**GEOGRAPHICAL INFORMATION:**

Acreage: less than one acre

USGS Quad: Roundup, MT

UTM's: \_\_\_\_\_