

# MONTANA HISTORICAL AND ARCHITECTURAL INVENTORY

Legal Description: <u>Block 19, Lots 2 &amp; 3, Northwest Townsite 2nd Addition</u> Address: <u>4th Street West</u> Ownership: name: <u>Donald W. &amp; Helen Byford</u> <input checked="" type="checkbox"/> private <input type="checkbox"/> public address: <u>Box 332, Roundup, Mt.</u>	Site # _____  Roll # <u>A12</u> Frame # <u>15</u>	
--	---	---

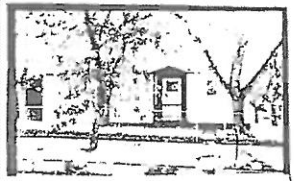
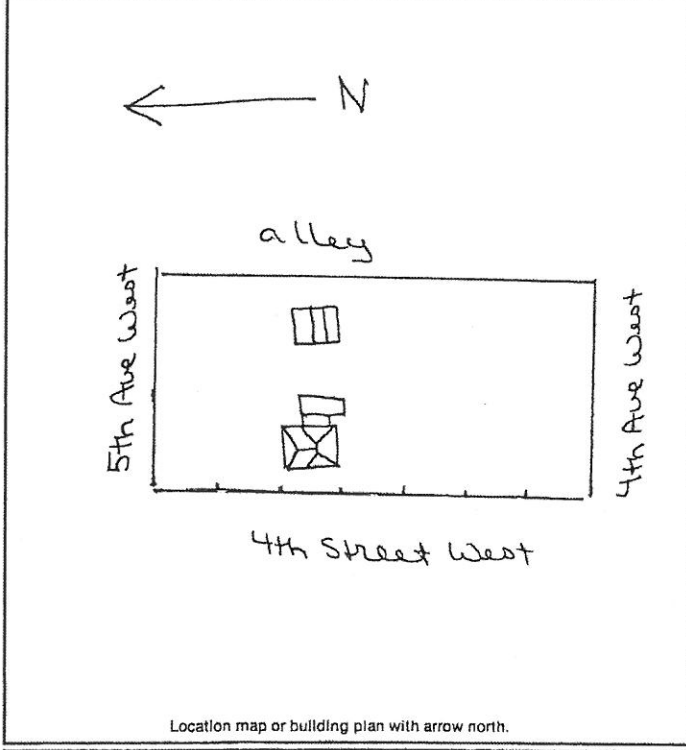

Historic Name: _____ Common Name: _____ Date of Construction: <u>1925</u> <sup>moved in 1940's</sup> <u>Remodeled 1950</u> <input checked="" type="checkbox"/> estimated <input type="checkbox"/> documented Architect: _____ Builder: _____ Original Owner: <u>Winston Wetzel</u> Original Use: <u>Residence</u> <u>Residence</u> Present Use: _____ Research Sources: <input type="checkbox"/> abstract of title <input type="checkbox"/> plat records/maps <input checked="" type="checkbox"/> tax cards <input type="checkbox"/> building permit <input checked="" type="checkbox"/> Sanborn maps — dates: <u>120, after 1920</u> <input type="checkbox"/> city directories <input type="checkbox"/> sewer/water permits <input type="checkbox"/> obituaries <input type="checkbox"/> biographies
Bibliography: <u>Interview: John Liggett 9/27/83</u>

**PHYSICAL DESCRIPTION:** Describe present appearance of structure/site, then contrast and compare that with it's original appearance, noting additions, alterations, and changes in materials. Discuss significant architectural features.

This rectangular, one-story, wood-frame residence has intersecting hip roof, a shed roof rear addition with attached carport and a small gable roof open entry. Other features include asphalt roof shingles, aluminum siding, various fixed and slide wood-frame rectangular windows, vertical board and batten siding around the front door, metal support posts and metal railing on a two-step cement stoop, and a cement foundation.

There is a gable roof garage to the rear with a side shed addition. Features include beveled edge wood siding, exposed rafters, asphalt roof shingles and fiber-glass rising garage doors.

This is a neutral structure.

**HISTORICAL SIGNIFICANCE:** Justify how the persons, important events, and/or historical patterns associated with the structure/site and surrounding area lend the property significance.

**INTEGRITY:** Assess the degree to which the structure/site, and surrounding area accurately convey the historical associations of the property.

This remodeled house is located in a neighborhood of remodeled older homes. The side hip roof addition and the use of modern materials has caused a loss of integrity of design and materials.

**INFORMATION VALUE:** Explain how the extant structure/site may demonstrate or yield information about its historic use or construction.

**FORM PREPARED BY:**

Name: Elizabeth Wood

Address: Box 12, Roundup, Mt.

Date: August 9, 1983

**GEOGRAPHICAL INFORMATION:**

Acreage: Less than an acre/

USGS Quad: Roundup, Mt.

UTM's: :