

MONTANA HISTORICAL AND ARCHITECTURAL INVENTORY

Site # _____

Legal Description: Block 12, W½ of Lot 1, Steen Addition

Address: 4th Avenue West

Ownership: name: John G. Liggett et ux

private public address: 407 4th St. West, Roundup, Mt.

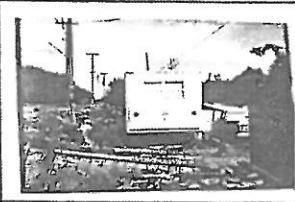

Roll # A4 Frame # 36

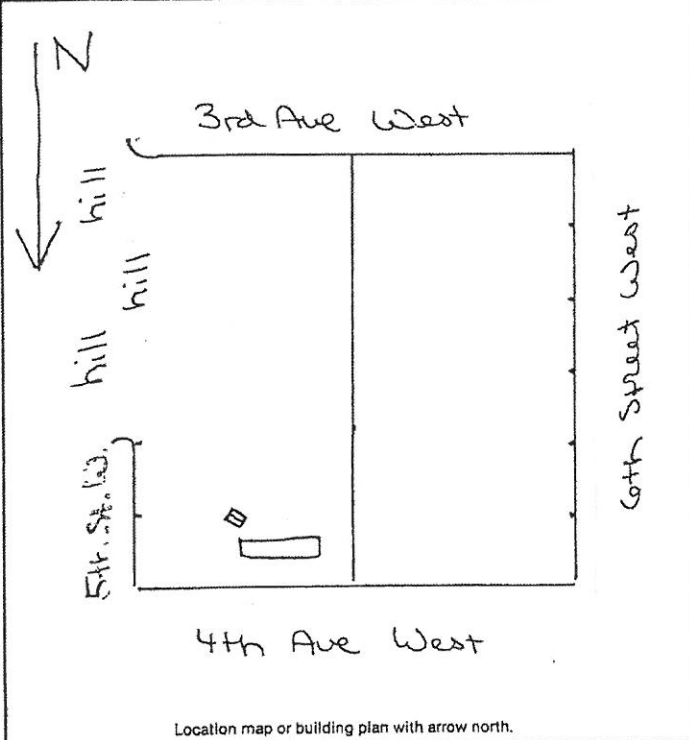

Location map or building plan with arrow north.

Historic Name: _____

Common Name: _____

Date of Construction: Hook-up 1983 estimated documented

Architect: _____

Builder: _____

Original Owner: _____

Original Use: _____

Present Use: Mobile home hook-up

Research Sources:

- abstract of title
- plat records/maps
- tax cards
- building permit
- Sanborn maps — dates: _____
- city directories
- sewer/water permits
- obituaries
- biographies

Bibliography: _____

PHYSICAL DESCRIPTION: Describe present appearance of structure/site, then contrast and compare that with it's original appearance, noting additions, alterations, and changes in materials. Discuss significant architectural features.

This is a long narrow mobile home with corrugated metal roof and siding, with cement block support underneath.

There is a crumpled gable roof rectangular metal shed, with no foundation, on the southeast corner.

This is an intrusive structure.

HISTORICAL SIGNIFICANCE: Justify how the persons, important events, and/or historical patterns associated with the structure/site and surrounding area lend the property significance.

INTEGRITY: Assess the degree to which the structure/site, and surrounding area accurately convey the historical associations of the property.

This mobile home is located on an alley with another mobile home, prefab house, and an old half torn down house, and it's intrusive to the area.

INFORMATION VALUE: Explain how the extant structure/site may demonstrate or yield information about its historic use or construction.

FORM PREPARED BY:

Name Elizabeth Wood

Address: Box 12, Roundup, Mt.

Date: July 20, 1983

GEOGRAPHICAL INFORMATION:

Acreage: Less than one acre.

USGS Quad: Roundup, Mt.

UTM's: _____