

MONTANA HISTORICAL AND ARCHITECTURAL INVENTORY

Site #



Legal Description: Block 11, Lot 7 Steen Addition

Address: 4th Ave. West

Ownership: name: Albert A. & Gladys E. Fleharty

private address: 405 4th Ave., West, Roundup, Mt.
 public

Roll #A12 Frame # 32

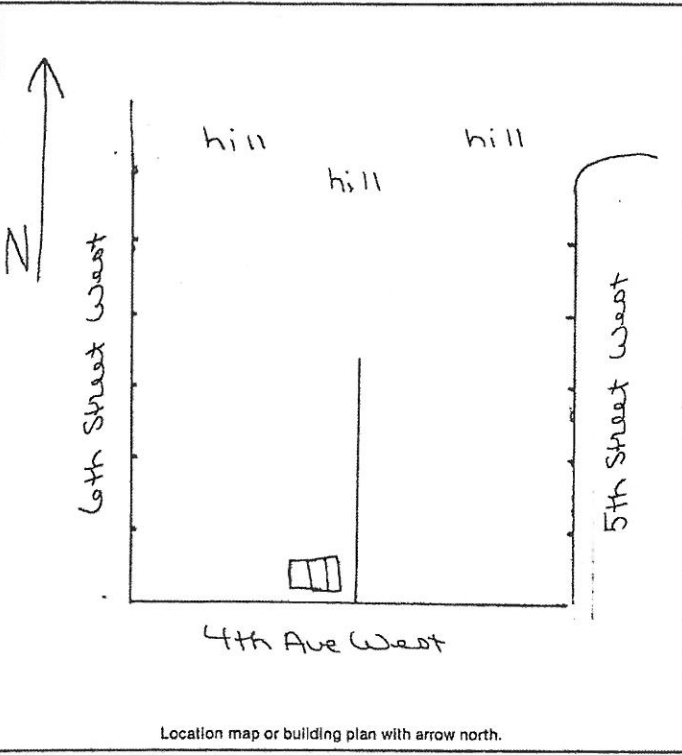

Location map or building plan with arrow north.

Historic Name: _____

Common Name: _____

Date of Construction: 1930 estimated
 Remodeled 1975 documented

Architect: _____

Builder: _____

Original Owner: _____

Original Use: Horse Barn

Present Use: Garage

Research Sources:

<input type="checkbox"/> abstract of title	<input type="checkbox"/> city directories
<input type="checkbox"/> plat records/maps	<input type="checkbox"/> sewer/water permits
<input checked="" type="checkbox"/> tax cards 1919	<input type="checkbox"/> obituaries
<input type="checkbox"/> building permit	<input type="checkbox"/> biographies
<input type="checkbox"/> Sanborn maps — dates: Don't include area	

Bibliography:

Interview: Albert Fleharty 8/7/83

PHYSICAL DESCRIPTION: Describe present appearance of structure/site, then contrast and compare that with it's original appearance, noting additions, alterations, and changes in materials. Discuss significant architectural features.

A rectangular wood-frame garage with a gable roof, simulated brick composition siding with end boards, and wood frame, vertically hung, vertical board double garage door. Roof has composition sheet siding & eaves with fascia. Garage has shed roof extensions to east & west. East extension is open carport with vertical wood paneled siding. West extension has corrugated metal shed roof with vertical fibre board grooved siding with wood frame door with panels and 4 lights (with wood surround). This is a neutral structure.

HISTORICAL SIGNIFICANCE: Justify how the persons, important events, and/or historical patterns associated with the structure/site and surrounding area lend the property significance.

INTEGRITY: Assess the degree to which the structure/site, and surrounding area accurately convey the historical associations of the property.

This garage is located in a half block with no other structures. Recent shed roof additions have caused a loss of integrity of design & materials.

INFORMATION VALUE: Explain how the extant structure/site may demonstrate or yield information about its historic use or construction.

FORM PREPARED BY:

Name William Babcock

Address: 2920 Salish Ct., Missoula, Mt.

Date: August 7, 1983

GEOGRAPHICAL INFORMATION:

Acreage: Less than one acre

USGS Quad: Roundup, Mt.

UTM's: _____