

MONTANA HISTORICAL AND ARCHITECTURAL INVENTORY

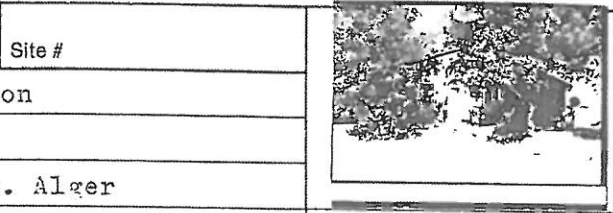

Legal Description: Block, 11 Lot 1, Steen Addition
 Address: 423 5th St. West
 Ownership: name: Write % Chapman % Dale R. & Toni L. Alger
 private address: Box 671, Roundup, Mt.
 public

Site # _____
 Roll # A12 Frame # 26

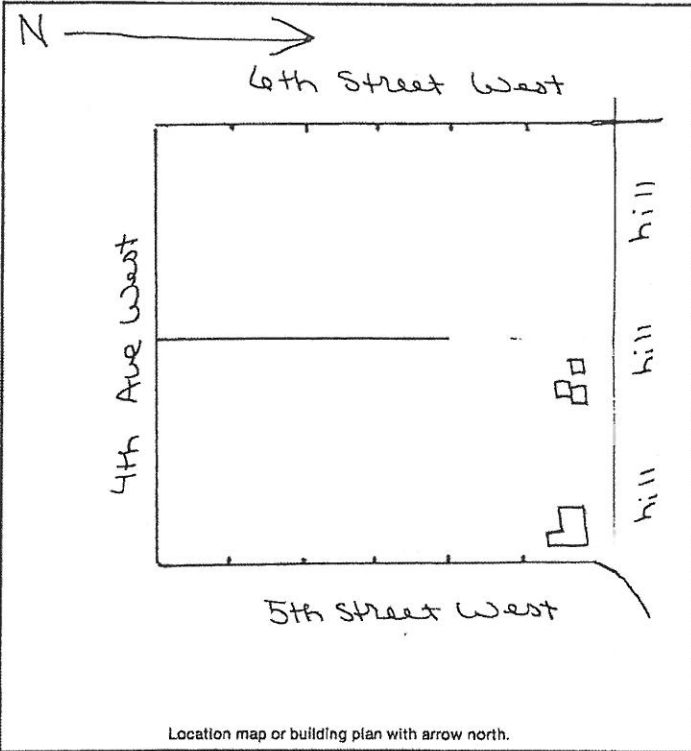

Location map or building plan with arrow north.

Historic Name: _____
 Common Name: _____
 Date of Construction: 1920 Renodeled several estimated times documented
 Architect: _____
 Builder: _____
 Original Owner: George W. Robinson
 Original Use: Residence
 Present Use: Residence
 Research Sources:
 abstract of title city directories
 plat records/maps sewer/water permits
 tax cards 1920 obituaries
 building permit biographies
 Sanborn maps — dates: Don't include area
 Bibliography:
 Chain of Ownership cards, Clerk and Recorder's Office
 Interview: Tony Lekse, Jr. 9/22/83

PHYSICAL DESCRIPTION: Describe present appearance of structure/site, then contrast and compare that with it's original appearance, noting additions, alterations, and changes in materials. Discuss significant architectural features.

A one story, wood-frame residence with layered gable roof, board & batten siding, concrete foundation, & two outbuildings at rear of property. Roof has composition shingles, interior brick chimney & exterior end concrete block chimney. Gable ends have plywood siding. Windows are wood-frame double hung, with wood surround. Front door is wood frame, paneled with one light, with wood surround. A gable style awning is located over front door & concrete stoop with iron railing & is supported by diagonal braces and by ladder style supports. A small rectangular wood frame residence with gable roof, composition hexagonal siding and no visible foundation is located at rear of property. Roof has interior brick chimney, composition sheet roofing, and shed style awning over front door with diagonal support braces. Windows are wood frame, double-hung with wood surround. Door is wood-frame, with wood surround. Shed with shed roof, wood-frame door & window adjoins south side of residence. A square shed with shed roof with composition sheet roofing, & metal pipe with hood, & composition siding is located behind second residence.

This is a neutral structure.

HISTORICAL SIGNIFICANCE: Justify how the persons, important events, and/or historical patterns associated with the structure/site and surrounding area lend the property significance.

INTEGRITY: Assess the degree to which the structure/site, and surrounding area accurately convey the historical associations of the property.

This structure is located in a block of small older residences. It is either a relatively new building or has been extensively remodeled with addition of board & batten siding which has caused a loss of integrity.

INFORMATION VALUE: Explain how the extant structure/site may demonstrate or yield information about its historic use or construction.

FORM PREPARED BY:

Name: William Babcock

Address: 2920 Salish Ct., Missoula, Mt.

Date: August 7, 1983

GEOGRAPHICAL INFORMATION:

Acreage: Less than one acre

USGS Quad: Roundup, Mt.

UTM's: _____