

MONTANA HISTORICAL AND ARCHITECTURAL INVENTORY

Legal Description: <u>Block 18, Lot 3, Northwest Townsite Second Addition</u> Address: <u>417 Fourth Street West</u> Ownership: name: <u>Luther G. and Ruth Egge</u> <input checked="" type="checkbox"/> private <input type="checkbox"/> public address: <u>417 Fourth Street West, Roundup, Mt.</u>	Site # 	Roll # <u>A12</u> Frame # <u>21</u>
---	---	-------------------------------------

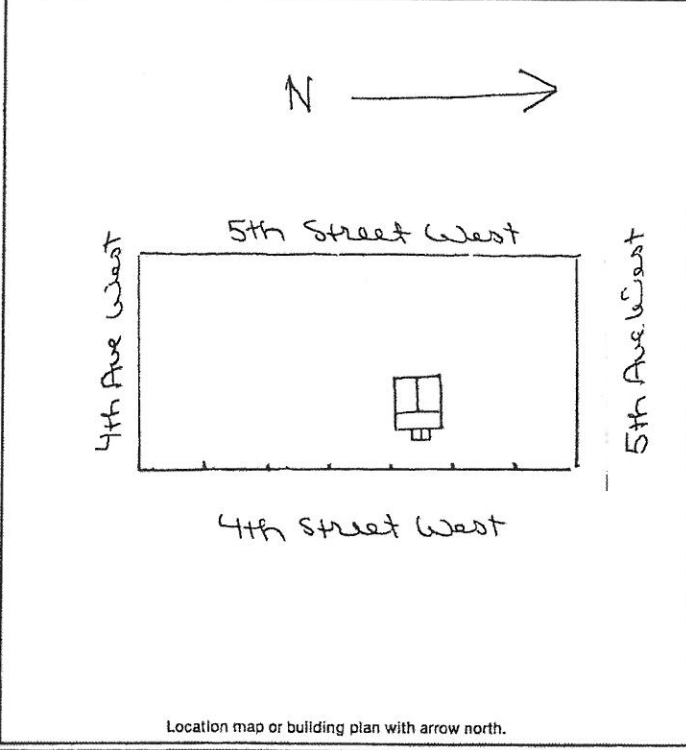

Location map or building plan with arrow north.

Historic Name: _____ Common Name: _____ Date of Construction: <u>Before 1920</u> <input type="checkbox"/> estimated <input checked="" type="checkbox"/> documented Architect: <u>extensively Remodeled 1940's</u> Builder: _____ Original Owner: <u>Nettie Mitchell</u> Original Use: <u>Residence</u> Present Use: <u>Residence</u>
Research Sources: <input type="checkbox"/> abstract of title <input type="checkbox"/> city directories <input type="checkbox"/> plat records/maps <input type="checkbox"/> sewer/water permits <input checked="" type="checkbox"/> tax cards <input type="checkbox"/> obituaries <input type="checkbox"/> building permit <input type="checkbox"/> biographies <input checked="" type="checkbox"/> Sanborn maps — dates: <u>1912, 1920, Before 1920</u> Bibliography: <u>Area not mapped 1912</u> Interview: <u>Luther Egge August 8, 1983</u> <u>Chain of Ownership cards, Clerk and Recorder's Office</u>

PHYSICAL DESCRIPTION: Describe present appearance of structure/site, then contrast and compare that with it's original appearance, noting additions, alterations, and changes in materials. Discuss significant architectural features.

This square one story wood frame residence has a broad intersecting gable roof with a gable roof enclosed front entry. Other features include interior brick chimney, extended eaves, exposed rafters, diagonal braces, purlins, 1/1 double-hung windows and cement foundation. Modern materials include asphalt roof shingles, steel siding, a vertical wood paneled entry with multilight octagonal side windows, and aluminum storm door.

This house was originally "two shacks pushed together".
 This is a contributing structure.

HISTORICAL SIGNIFICANCE: Justify how the persons, important events, and/or historical patterns associated with the structure/site and surrounding area lend the property significance.

INTEGRITY: Assess the degree to which the structure/site, and surrounding area accurately convey the historical associations of the property.

This house is located in a neighborhood of older predominantly remodeled homes. This house has an enclosed front entry, and steel siding, causing some loss of integrity of design and materials. However, the basic integrity of design, (broad gable roof) materials (double-hung windows) and craftsmanship (rafters, purlins) is good, for the remodeled 1940's house.

INFORMATION VALUE: Explain how the extant structure/site may demonstrate or yield information about its historic use or construction.

The owner says the original two small shacks had little resemblance to the house that stands there today.

FORM PREPARED BY:

Name Elizabeth Wood

Address: Box 12, Roundup, Mt.

Date: August 8, 1983

GEOGRAPHICAL INFORMATION:

Acreage: Less than one acre.

USGS Quad: Roundup, Mt.

UTM's: _____