

# MONTANA HISTORICAL AND ARCHITECTURAL INVENTORY

Site # \_\_\_\_\_



Legal Description: Block 11, Lot 3, Steen Addition

Address: 411 5th Street West

Ownership: name: Rose Scharf Larsen

private  public address: 409 1/2 5th Street West, Roundup, MT

Roll # A12 Frame # 29

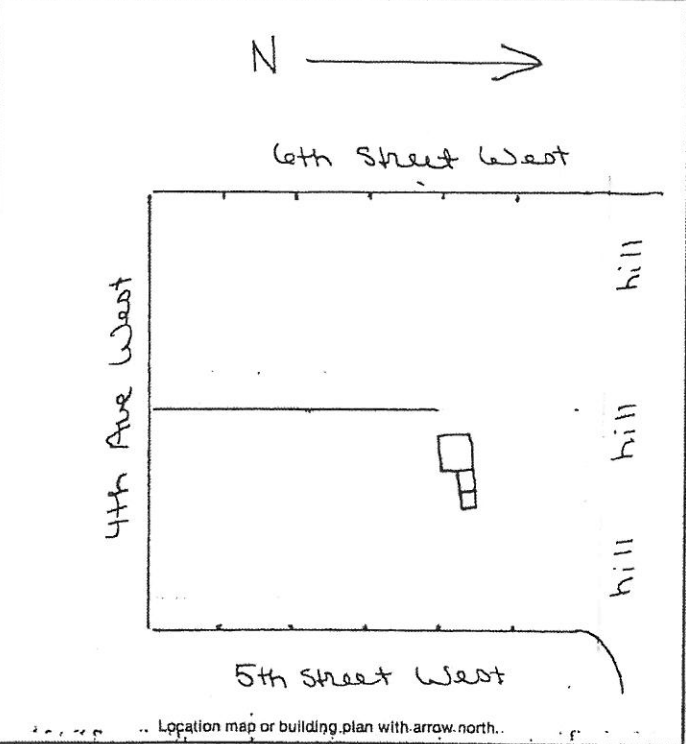

Historic Name: \_\_\_\_\_

Common Name: \_\_\_\_\_

Date of Construction: 1920  estimated  documented

Architect: \_\_\_\_\_

Builder: \_\_\_\_\_

Original Owner: Rose Scharf Larson

Original Use: residence

Present Use: garage/storage shed

- Research Sources:
- abstract of title
  - plat records/maps
  - tax cards 1920
  - building permit
  - Sanborn maps — dates: don't include area
  - city directories
  - sewer/water permits
  - obituaries
  - biographies

Bibliography: \_\_\_\_\_

**PHYSICAL DESCRIPTION:** Describe present appearance of structure/site, then contrast and compare that with it's original appearance, noting additions, alterations, and changes in materials. Discuss significant architectural features.

A rectangular, wood-frame structure consisting of three adjoining structures, main portion with gable roof and front shed roof extension with paired metal garage doors. Adjoining structures are sheds with shed roofs. Main structure has corrugated metal roof, horizontal beveled board siding with end boards and wood framed metal garage doors. Side sheds have horizontal board siding and wood frame doors (one with large pane, the other with panels) and fixed wood frame windows. Eastern most shed has short concrete chimney with stove pipe extension. This is a neutral structure.

**HISTORICAL SIGNIFICANCE:** Justify how the persons, important events, and/or historical patterns associated with the structure/site and surrounding area lend the property significance.

Rose Scharf Larson was a miner in the Roundup area for a number of years.

Sources: Chain of Ownership cards  
Interview: Albert Fleharty 9/22/83

**INTEGRITY:** Assess the degree to which the structure/site, and surrounding area accurately convey the historical associations of the property. This structure is located in a block of small, older residences. The apparent conversion of the main structure from a residence to a garage and the addition of the two sheds, both apparently added at different periods, have caused a loss of integrity of design, materials, and setting.

**INFORMATION VALUE:** Explain how the extant structure/site may demonstrate or yield information about its historic use or construction.

**FORM PREPARED BY:**

Name: William Babcock  
Address: 2920 Salish Court, Missoula, MT  
Date: 8/7/83

**GEOGRAPHICAL INFORMATION:**

Acreage: less than one acre  
USGS Quad: Roundup, MT  
UTM's: \_\_\_\_\_