

MONTANA HISTORICAL AND ARCHITECTURAL INVENTORY

Site # _____



Legal Description: Block 11, Lot 3, -Steen Addition

Address: 411 Fifth Street West

Ownership: name: Rose Scharf Larson

private public address: 409½ Fifth Street West, Roundup, MT

Roll # A12 Frame # 23

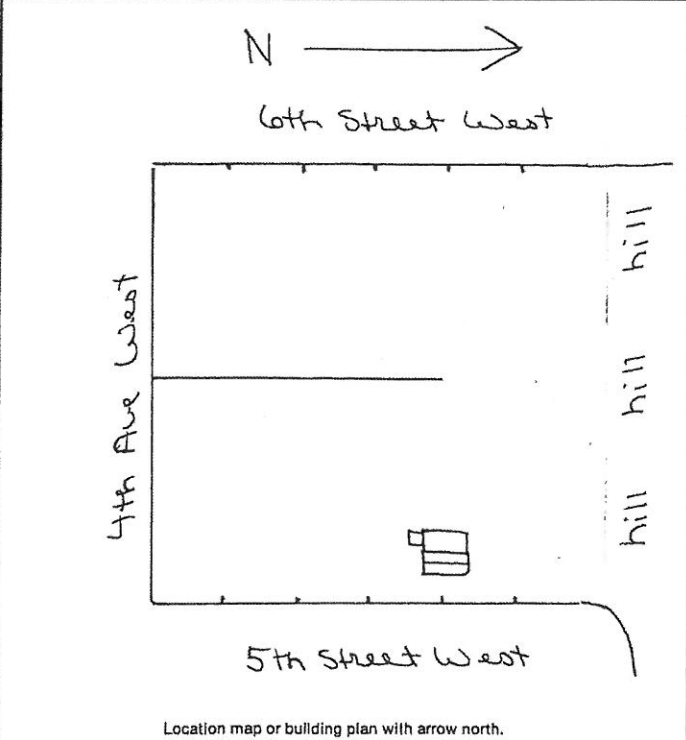

Location map or building plan with arrow north.

Historic Name: _____

Common Name: _____

Date of Construction: 1920 estimated documented

Architect: _____

Builder: _____

Original Owner: Rose Scharf Larson

Original Use: residence

Present Use: residence

- Research Sources:
- abstract of title
 - plat records/maps
 - tax cards
 - building permit
 - Sanborn maps — dates: don't include area
 - city directories
 - sewer/water permits
 - obituaries
 - biographies

Bibliography: _____

PHYSICAL DESCRIPTION: Describe present appearance of structure/site, then contrast and compare that with it's original appearance, noting additions, alterations, and changes in materials. Discuss significant architectural features.

A small, one-story wood-frame residence with gable roof, with several shed roof rear extensions, horizontal beveled board siding and concrete foundation. Roof has interior brick chimney, wood shingles, eaves with fascia. Windows are wood-frame, double-hung 6/6 x 1/1, and sliding, with wood-surround. Numerous small evergreen trees in front yard obscure view of front doors and windows. Rear side porch has shed roof, fixed wood frame windows and wood frame door with panels and wood shingle siding. Adjoining shed extension with shed roof, wood shingle-siding and sheet metal roof is located at rear of residence.

This is a neutral structure.

HISTORICAL SIGNIFICANCE: Justify how the persons, important events, and/or historical patterns associated with the structure/site and surrounding area lend the property significance.

INTEGRITY: Assess the degree to which the structure/site, and surrounding area accurately convey the historical associations of the property.

This small residence is located in a half-block of other small older residences. It s several additions and use of shake siding and metal roofing to rear extension have caused a loss of materials and design.

INFORMATION VALUE: Explain how the extant structure/site may demonstrate or yield information about its historic use or construction.

FORM PREPARED BY:

Name William Babcock

Address: 2920 Salish Court, Missoula, MT

Date: August 7, 1983

GEOGRAPHICAL INFORMATION:

Acreage: less than one acre

USGS Quad: Roundup, MT

UTM's: _____