

MONTANA HISTORICAL AND ARCHITECTURAL INVENTORY

Legal Description: Block 18, W $\frac{1}{2}$ of Lots 4 & 5, Northwest Townsite Second Addition Address: 410 Fifth Street West	Site # 
Ownership: name: R. A. Pawelko <input checked="" type="checkbox"/> private <input type="checkbox"/> public address: 410 Fifth Street West, Roundup, Mt.	Roll # A12 Frame # 25

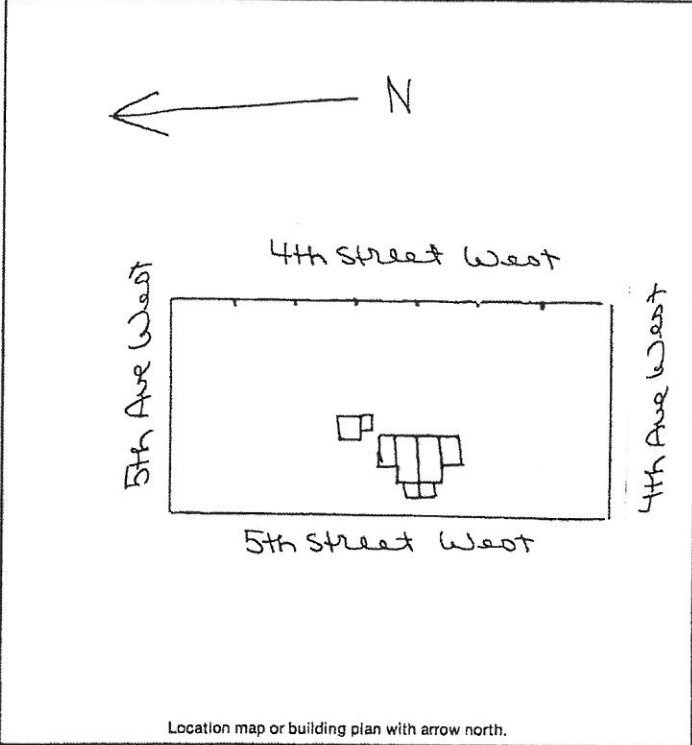

Location map or building plan with arrow north.

Historic Name: _____
Common Name: _____
Date of Construction: <u>1928</u> <input checked="" type="checkbox"/> estimated <input type="checkbox"/> documented
Architect: _____
Builder: _____
Original Owner: <u>Jack Stefanich</u>
Original Use: <u>Residence</u>
Present Use: <u>Residence</u>
Research Sources: <input type="checkbox"/> abstract of title <input type="checkbox"/> city directories <input type="checkbox"/> plat records/maps <input type="checkbox"/> sewer/water permits <input checked="" type="checkbox"/> tax cards <u>1920e</u> <input type="checkbox"/> obituaries <input type="checkbox"/> building permit <input type="checkbox"/> biographies <input checked="" type="checkbox"/> Sanborn maps — dates: <u>1912, 1920, after 1920</u>
Bibliography: <u>Area not mapped 1912</u> <u>Chain of Ownership cards, Clerk and Recorder's Office</u>

PHYSICAL DESCRIPTION: Describe present appearance of structure/site, then contrast and compare that with it's original appearance, noting additions, alterations, and changes in materials. Discuss significant architectural features.

This one-story wood-frame T-shaped residence has a gable roof, a gable roof front addition and two side shed additions. Other features include interior brick chimney, extended eaves with exposed rafters, purlins, 1/1 double-hung windows, and no visible foundation. Modern materials include asphalt roofing, steel siding, aluminum storm windows and doors, 1/1 rectangular fixed windows, and stove pipe with ash guard.

There are two sheds facing each other forming a gable. They have horizontal wood board siding. There are no eaves on the north shed and casement hung vertical wood board garage doors. Extended eaves and exposed rafters on the south shed, with a wood panel door. No foundation visible for either building.

This is a neutral structure.

HISTORICAL SIGNIFICANCE: Justify how the persons, important events, and/or historical patterns associated with the structure/site and surrounding area lend the property significance.

INTEGRITY: Assess the degree to which the structure/site, and surrounding area accurately convey the historical associations of the property.

INFORMATION VALUE: Explain how the extant structure/site may demonstrate or yield information about its historic use or construction.

This house is located on an unpaved section of 5th Street West, in an area of small older cottages. Modern materials completely cover this home, causing loss of integrity of materials. And additions to the house over the years have caused loss of integrity of design.

FORM PREPARED BY:

Name: Elizabeth Wood

Address: Box 12, Roundup, Mt.

Date: August 9, 1983

GEOGRAPHICAL INFORMATION:

Acreage: Less than one acre.

USGS Quad: Roundup, Mt.

UTM's: _____