

MONTANA HISTORICAL AND ARCHITECTURAL INVENTORY

Site #



Legal Description: Block 48, Lot 4, Roundup Second Addition

Address: 409 Third Street West

Ownership: name: Russell and Eileen Alexander

private public address: 409 Third Street West, Roundup, Mt.

Roll # A12 Frame # 11

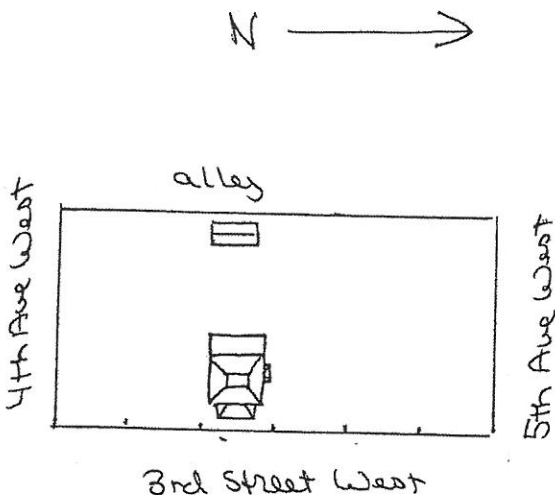

Location map or building plan with arrow north.

Historic Name: _____

Common Name: _____

Date of Construction: Before 1920 estimated documented

Architect: _____

Builder: _____

Original Owner: Ole Skeie

Original Use: Residence

Present Use: Residence

Research Sources:

- abstract of title
- plat records/maps
- tax cards
- building permit
- Sanborn maps — dates: 1912, 1920, Before 1920
- city directories
- sewer/water permits
- obituaries
- biographies

Bibliography: Area not mapped 1912

Chain of Ownership cards, Clerk and Recorder's Office

PHYSICAL DESCRIPTION: Describe present appearance of structure/site, then contrast and compare that with it's original appearance, noting additions, alterations, and changes in materials. Discuss significant architectural features.

This rectangular one-story, wood-frame residence has a clipped pyramid hip roof, a hip roof dormer, hip roof side bay, a hip roof three-fourths front porch and a shed roof rear addition. Other features include central brick chimney, enclosed molded face eaves, rectangular fixed single-light dormer window, 1/1 double-hung windows (with large wood surround gone) cement foundation.. The open front porch has solid siding railing and tapered square wood post supports with capitals and base, lattice wood under the porch. Modern materials include asphalt shingles, aluminum siding, aluminum storm windows and doors, and surrounds, an enclosed vertical wood paneled entry area, wood vertical paneling porch rail, a modern wood stove pipe with ash guard.

To the rear of this property is a beveled edge wood sided gable roof garage with corner boards, wood roof shingles, four-light fixed windows, casement hung beveled edge sided garage doors and no foundation.

This is a contributing structure.

HISTORICAL SIGNIFICANCE: Justify how the persons, important events, and/or historical patterns associated with the structure/site and surrounding area lend the property significance.

Ole L. Skeie was a jeweler in Roundup by 1910 and co-owner of Dean and Skeie, watchmakers and jewelers. He owned this property from 1912 to 1925.

Source: Polk and Company's Roundup City Directory
(Lewistown - Fergus County) 1910
(Lewistown - Fergus County) 1914 - 1915

INTEGRITY: Assess the degree to which the structure/site, and surrounding area accurately convey the historical associations of the property.

This is a residential neighborhood of older homes some of which have been remodeled. This hip roof residence retains its distinctive look, despite new siding and cut down windows. This house has some loss of integrity of materials, but retains integrity of design and craftsmanship.

INFORMATION VALUE: Explain how the extant structure/site may demonstrate or yield information about its historic use or construction.

FORM PREPARED BY:

Name: Elizabeth Wood

Address: Box 12, Roundup, Mt.

Date: August 10, 1983

GEOGRAPHICAL INFORMATION:

Acreage: Less than one acre.

USGS Quad: Roundup, Mt.

UTM's: