

MONTANA HISTORICAL AND ARCHITECTURAL INVENTORY

Site # _____

Legal Description: Block 11, Lot 4, Steen Addition

Address: 409 1/2 Fifth Street West

Ownership: name: Rose Larson

private public address: 409 1/2 Fifth Street West, Roundup, MT



Roll # A12 Frame # 30

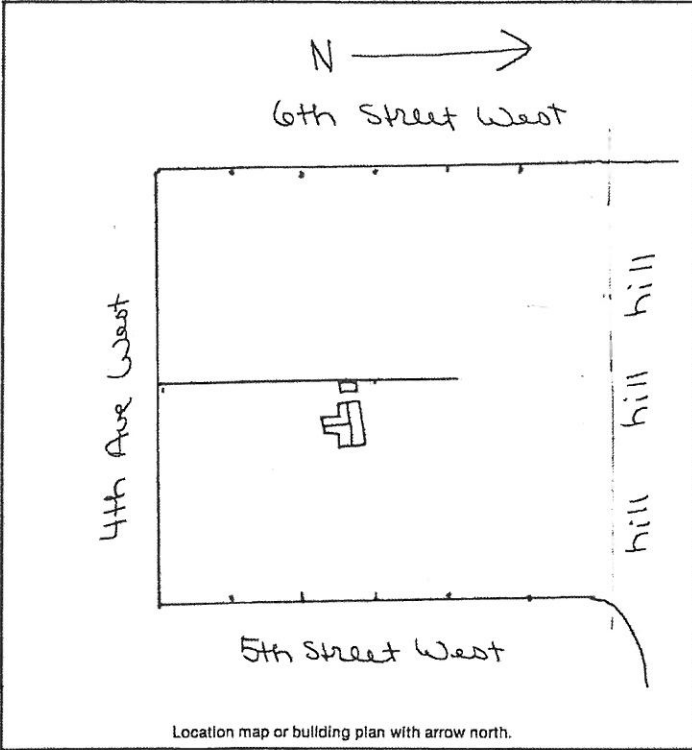

Location map or building plan with arrow north.

Historic Name: _____

Common Name: _____

Date of Construction: 1920 estimated documented

Architect: _____

Builder: _____

Original Owner: Matilda Scharf

Original Use: residence

Present Use: residence

Research Sources:

- abstract of title
- plat records/maps
- tax cards
- building permit
- Sanborn maps — dates: don't include area
- city directories
- sewer/water permits
- obituaries
- biographies

Bibliography: _____

PHYSICAL DESCRIPTION: Describe present appearance of structure/site, then contrast and compare that with it's original appearance, noting additions, alterations, and changes in materials. Discuss significant architectural features.

A one-story T-shaped wood-frame residence with intersecting gable roofs, stucco siding, enclosed front porch, and concrete foundation. Roof has interior brick chimney, composition shingle and sheet siding. Gable end has crown molding. Windows are wood frame, double hung 1/1 and fixed pane, some with wood surround trim. Front door is wood frame, with panels and lights, and wood surround. Front porch awning is flat with composition sheet roofing, and upper and lower diagonal support braces.

A rectangular, wood-frame shed, with shed roof, vertical board and wood shingle siding, with two wood-frame doors and wood shingles and sheet metal roof is located at rear of property.

This is a contributing structure.

DATE OF VISIT: _____

BY: _____

PHOTOGRAPHER: _____

LOCATION: _____

SCALE: _____

HISTORICAL SIGNIFICANCE: Justify how the persons, important events, and/or historical patterns associated with the structure/site and surrounding area lend the property significance.

THIS PROPERTY IS ASSOCIATED WITH THE
LIFE OF THE EARLY SETTLERS OF
THE AREA AND IS A REMNANT OF
THE EARLY SETTLEMENTS OF THE
AREA.

INTEGRITY: Assess the degree to which the structure/site, and surrounding area accurately convey the historical associations of the property.

This small residence is located in half block of small, older residences. It possesses integrity of location and setting, but appears to have had at least one addition.

INFORMATION VALUE: Explain how the extant structure/site may demonstrate or yield information about its historic use or construction.

THE PROPERTY IS A REMNANT OF THE EARLY SETTLEMENTS OF THE AREA AND IS A REMNANT OF THE EARLY SETTLEMENTS OF THE AREA.

FORM PREPARED BY:

Name: William Babcock
Address: 2920 Salish Court, Missoula, MT
Date: 8/7/83

GEOGRAPHICAL INFORMATION:

Acreage: less than one acre
USGS Quad: Roundup, MT
UTM's: _____