

MONTANA HISTORICAL AND ARCHITECTURAL INVENTORY

Site # _____



Roll # **A12** Frame # **39**

Legal Description: Block 11, Lots 4, Steen Addition

Address: 409 5th Street West

Ownership: name: Rose Schaf Larson

private public address: 409 1/2 5th Street West, Roundup, Mt.

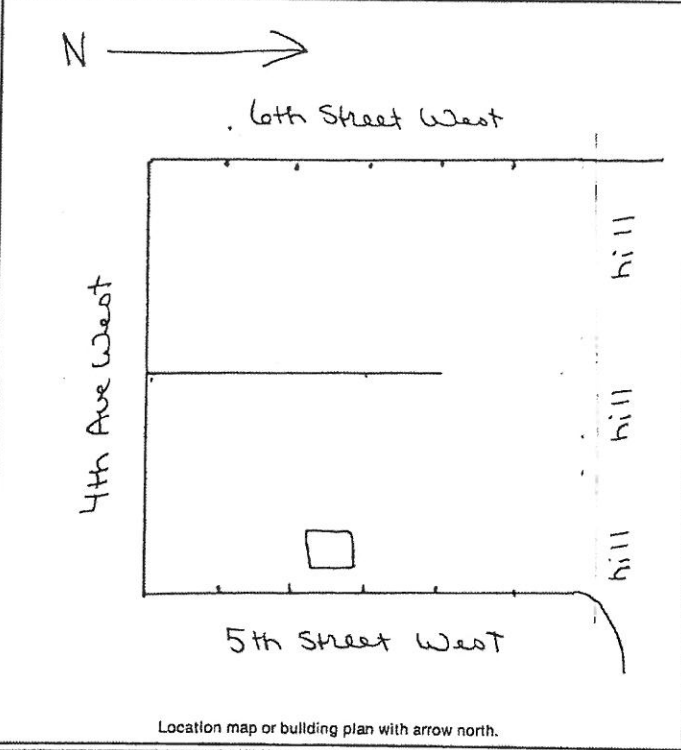

Historic Name: _____

Common Name: _____

Date of Construction: 1920 estimated documented

Architect: _____

Builder: _____

Original Owner: Matilda Scharf

Original Use: residence

Present Use: residence (vacant)

Research Sources:

<input type="checkbox"/> abstract of title	<input type="checkbox"/> city directories
<input type="checkbox"/> plat records/maps	<input type="checkbox"/> sewer/water permits
<input type="checkbox"/> tax cards	<input type="checkbox"/> obituaries
<input type="checkbox"/> building permit	<input type="checkbox"/> biographies
<input checked="" type="checkbox"/> Sanborn maps — dates: <u>don't include area</u>	

Bibliography: _____

PHYSICAL DESCRIPTION: Describe present appearance of structure/site, then contrast and compare that with it's original appearance, noting additions, alterations, and changes in materials. Discuss significant architectural features.

A rectangular one-story wood-frame residence with gable horizontal roof, beveled board siding (with end boards), large rear shed roof extensions and concrete foundation. Gable roof has exterior brick chimney, wood shingles, eaves with fascia. Windows are wood frame, double hung 1/1 with wood surround.

Front door has wood frame panels with one light and wood surround. Front porch consists of wood stoop, and corrugated plastic awning with 2 X 4 wood support posts and railing. Rear shed roof extension has masonite shake siding and composition sheet roof.

This is a contributing structure.

HISTORICAL SIGNIFICANCE: Justify how the persons, important events, and/or historical patterns associated with the structure/site and surrounding area lend the property significance.

INTEGRITY: Assess the degree to which the structure/site, and surrounding area accurately convey the historical associations of the property.

This small residence is located in a half block of other small older residences. It possesses integrity of location and setting but large rear addition to residence and its use of masonite siding have caused some loss of integrity of design and materials.

INFORMATION VALUE: Explain how the extant structure/site may demonstrate or yield information about its historic use or construction.

FORM PREPARED BY:

Name: William Babcock
Address: 2920 Salish Court, Missoula, Mt.
Date: August 7, 1983

GEOGRAPHICAL INFORMATION:

Acreage: less than one acre
USGS Quad: Roundup, Mt.
UTM's: _____