

MONTANA HISTORICAL AND ARCHITECTURAL INVENTORY

Site #	
Legal Description: Block 8, E 1/2 of 8 & all of 9, Steen Addition	
Address: 408 7th Street West	
Ownership: name: Leroy Newton	
<input checked="" type="checkbox"/> private address: Box 84, Roundup, Mt.	Roll # A5 Frame # 19
<input type="checkbox"/> public	

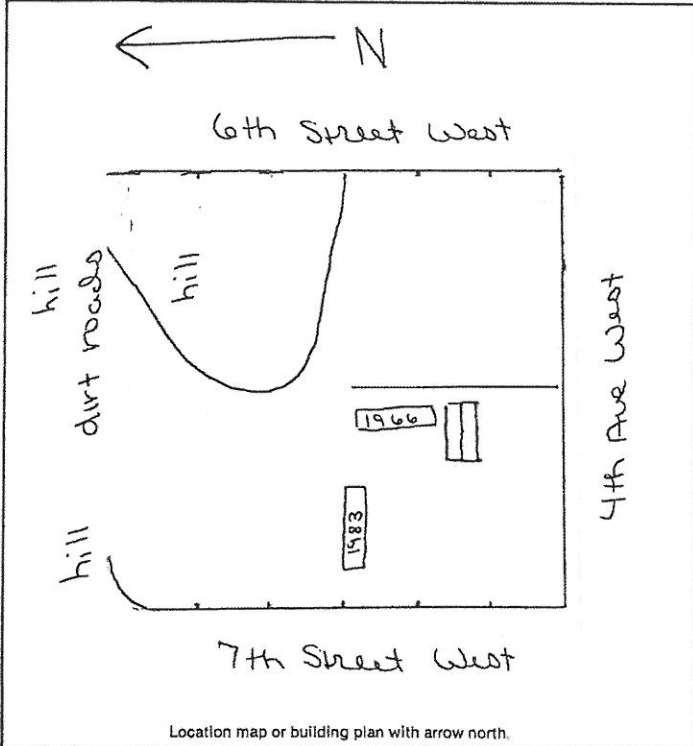

Historic Name: _____
Common Name: _____
Date of Construction: 1966 hookup <input type="checkbox"/> estimated 1983 hookup <input type="checkbox"/> documented
Architect: _____
Builder: _____
Original Owner: _____
Original Use: _____
Present Use: mobile home
Research Sources:
<input type="checkbox"/> abstract of title <input type="checkbox"/> city directories
<input type="checkbox"/> plat records/maps <input type="checkbox"/> sewer/water permits
<input type="checkbox"/> tax cards <input type="checkbox"/> obituaries
<input type="checkbox"/> building permit <input type="checkbox"/> biographies
<input type="checkbox"/> Sanborn maps -- dates: _____
Bibliography: _____

PHYSICAL DESCRIPTION: Describe present appearance of structure/site, then contrast and compare that with it's original appearance, noting additions, alterations, and changes in materials. Discuss significant architectural features.

There are two mobile homes on this property. Both have corrugated sides and top, with no skirting.
These are intrusive structures.

HISTORICAL SIGNIFICANCE: Justify how the persons, important events, and/or historical patterns associated with the structure/site and surrounding area lend the property significance.

INTEGRITY: Assess the degree to which the structure/site, and surrounding area accurately convey the historical associations of the property.

These mobile homes are located at the edge of town, across from a large horse pasture, with extensively remodeled houses and another mobile home in the neighborhood. These are mobile homes and they are intrusive to the area.

INFORMATION VALUE: Explain how the extant structure/site may demonstrate or yield information about its historic use or construction.

FORM PREPARED BY:

Name Elizabeth Wood
Address: Box 12, Roundup, Mt.
Date: July 21, 1983

GEOGRAPHICAL INFORMATION:

Acreage: Less than one acre.
USGS Quad: Roundup, Mt.
UTM's: _____