

MONTANA HISTORICAL AND ARCHITECTURAL INVENTORY

Legal Description: <u>Block 18, E 1/2 Lots 4 & 5, Northwest Second Addition</u>	Site #	
Address: <u>407 Fourth Street West</u>	Townsite	
Ownership: name: <u>John Liggett</u>		
<input checked="" type="checkbox"/> private <input type="checkbox"/> public address: <u>407 Fourth Street West, Roundup, Mt.</u>		Roll # <u>A12</u> Frame # <u>22</u>

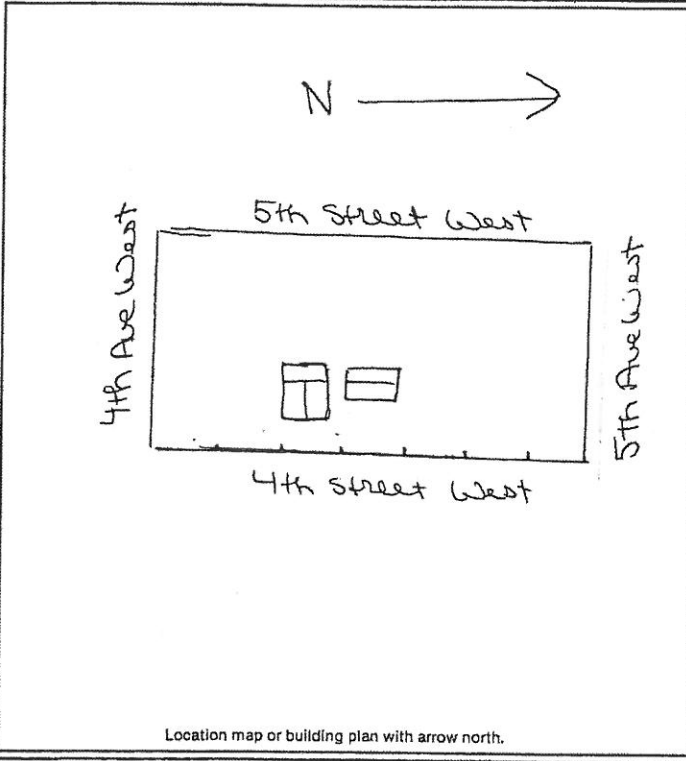

Location map or building plan with arrow north.

Historic Name: _____

Common Name: _____

Date of Construction: 1920's ^{remodeled} 1950's estimated documented

Architect: _____

Builder: _____

Original Owner: H.H. Rogers

Original Use: Residence

Present Use: Residence

Research Sources:

<input type="checkbox"/> abstract of title	<input type="checkbox"/> city directories
<input type="checkbox"/> plat records/maps	<input type="checkbox"/> sewer/water permits
<input checked="" type="checkbox"/> tax cards	<input type="checkbox"/> obituaries
<input type="checkbox"/> building permit	<input type="checkbox"/> biographies
<input checked="" type="checkbox"/> Sanborn maps — dates: <u>1920, after 1920</u>	

Bibliography:

Interview: John Liggett 9/27/83
Chain of Ownership cards, Clerk and Recorder's Office

PHYSICAL DESCRIPTION: Describe present appearance of structure/site, then contrast and compare that with it's original appearance, noting additions, alterations, and changes in materials. Discuss significant architectural features.

This one-story, square, wood-frame residence has broad intersecting gable roofs and a recessed gable end front entry. Other features include interior brick chimney, extended eaves with purlins, some 1/1 double-hung wood-frame windows, and a cement foundation. Modern materials include asphalt roof shingles, steel siding, vertical thin ribbed wood siding in the recessed entry, rectangular fixed and six-light front windows, various vertical side windows, aluminum storm windows, and under the street-facing gable, a cement block foundation.

There is a quite long cement block triple garage with asphalt covered gable roof, wood and glass panel rising garage doors.

This is a neutral structure.

HISTORICAL SIGNIFICANCE: Justify how the persons, important events, and/or historical patterns associated with the structure/site and surrounding area lend the property significance.

H.H. Rogers sold real estate, loans, and insurance in Roundup in 1918.

Source: Polk City Directory

INTEGRITY: Assess the degree to which the structure/site, and surrounding area accurately convey the historical associations of the property.

This residence is located in a residential neighborhood of older homes, some remodeled and some not. This broad-gabled roofed house has had an entire front added to it. Modern siding and windows and the new addition have caused loss of integrity of materials and design.

INFORMATION VALUE: Explain how the extant structure/site may demonstrate or yield information about its historic use or construction.

FORM PREPARED BY:

Name: Elizabeth Wood
Address: Box 12, Roundup, Mt.
Date: August 9, 1983

GEOGRAPHICAL INFORMATION:

Acreage: Less than one acre.
USGS Quad: Roundup, Mt.
UTM's: _____