

# MONTANA HISTORICAL AND ARCHITECTURAL INVENTORY

Legal Description: <u>Block 19, Lot 6, Northwest Townsite Second Addition</u> Address: <u>406 Fourth Street West</u> Ownership: name: <u>Alvin E. and Helen R. Mock</u> <input checked="" type="checkbox"/> private <input type="checkbox"/> public address: <u>406 Fourth Street West, Roundup, Mt.</u>	Site # _____	
		Roll # <u>A12</u> Frame # <u>18</u>

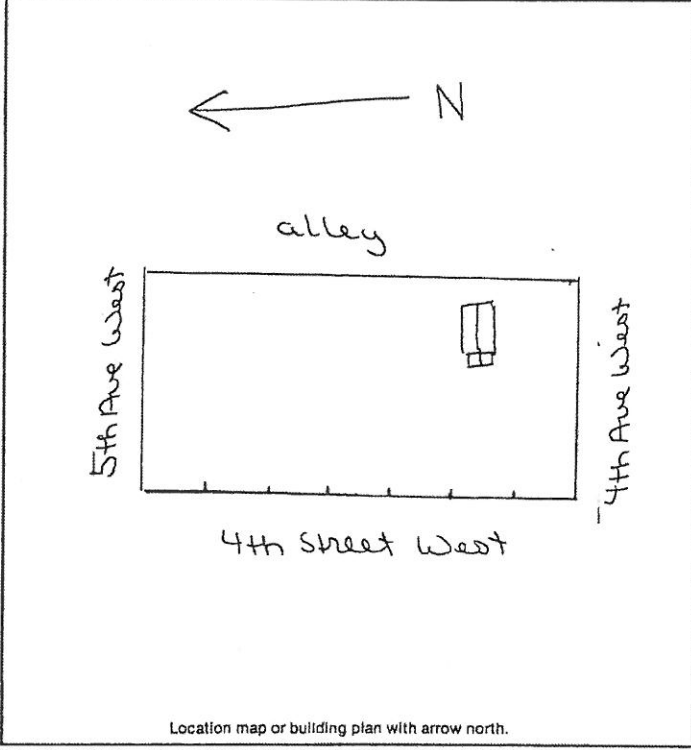

Location map or building plan with arrow north.

Historic Name: _____ Common Name: _____ Date of Construction: <u>Before 1920</u> <input type="checkbox"/> estimated <input checked="" type="checkbox"/> documented Architect: _____ Builder: _____ Original Owner: _____ Original Use: <u>Residence</u> Present Use: <u>Garage</u>
Research Sources: <input type="checkbox"/> abstract of title <input type="checkbox"/> city directories <input type="checkbox"/> plat records/maps <input type="checkbox"/> sewer/water permits <input checked="" type="checkbox"/> tax cards <input type="checkbox"/> obituaries <input type="checkbox"/> building permit <input type="checkbox"/> biographies <input checked="" type="checkbox"/> Sanborn maps — dates: <u>1912, 1920, before 1920</u>
Bibliography: <u>Area not mapped 1912</u> <u>Chain of Ownership Cards, Clerk and Recorder's Office</u>

**PHYSICAL DESCRIPTION:** Describe present appearance of structure/site, then contrast and compare that with it's original appearance, noting additions, alterations, and changes in materials. Discuss significant architectural features.

This one-story wood frame rectangular garage has a gable roof with gable roof front addition. Other features include interior brick chimney, wood roof shingles, exposed rafters, purling, 1/1 double-hung rectangular fixed windows, multilight front door, narrow overlap siding with corner boards. The interior of the building has been gutted and a large rising wood panel garage door attached to the back. This is a contributing structure.

**HISTORICAL SIGNIFICANCE:** Justify how the persons, important events, and/or historical patterns associated with the structure/site and surrounding area lend the property significance.

**INTEGRITY:** Assess the degree to which the structure/site, and surrounding area accurately convey the historical associations of the property.

This building is located in a middleclass residential neighborhood of predominantly older remodeled homes. This little house-garage has lost integrity of design. But the narrow overlap siding, purlins, and windows still retain integrity of materials and craftsmanship.

**INFORMATION VALUE:** Explain how the extant structure/site may demonstrate or yield information about its historic use or construction.

**FORM PREPARED BY:**

Name: Elizabeth Wood  
Address: Box 12, Roundup, Mt.  
Date: August 9, 1983

**GEOGRAPHICAL INFORMATION:**

Acreage: Less than one acre.  
USGS Quad: Roundup, Mt.  
UTM's: \_\_\_\_\_