

# MONTANA HISTORICAL AND ARCHITECTURAL INVENTORY

Site # \_\_\_\_\_

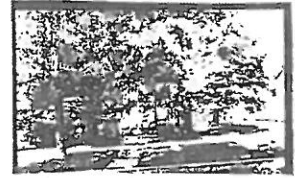

Legal Description: Block 48, Lot 5, Roundup 2nd Addition  
 Address: 405 3rd Street West  
 Ownership: name: Lea Oset  
 private address: 405 3rd Street West, Roundup, Mt.  
 public

Roll # A12 Frame # 12

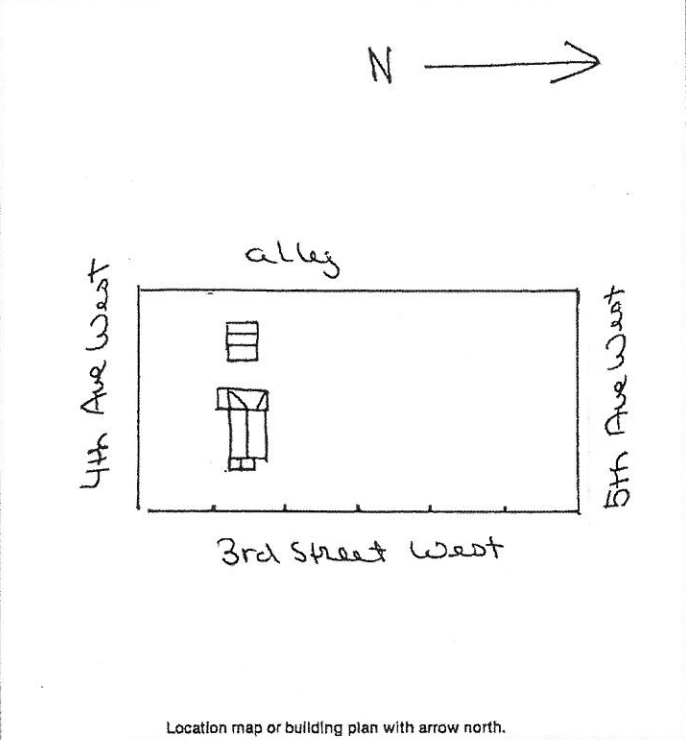

Location map or building plan with arrow north.

Historic Name: \_\_\_\_\_  
 Common Name: \_\_\_\_\_ ~~Moved from Klein,~~  estimated  
 Date of Construction: 1910 1942  documented  
 Architect: \_\_\_\_\_  
 Builder: \_\_\_\_\_  
 Original Owner: Frank and Lea Oset (at this site)  
 Original Use: residence  
 Present Use: residence  
 Research Sources:  
 abstract of title  city directories  
 plat records/maps  sewer/water permits  
 tax cards  obituaries  
 building permit  biographies  
 Sanborn maps — dates: 1920, after 1920  
 Bibliography:  
 Interview: Lea Oset 10/4/83  
 Chain of Ownership Cards, Clerk and Recorder's Office

**PHYSICAL DESCRIPTION:** Describe present appearance of structure/site, then contrast and compare that with it's original appearance, noting additions, alterations, and changes in materials. Discuss significant architectural features.

This one-story, wood-frame rectangular residence has a gable roof, a gable roof front addition and a hip roof enclosed back porch, and wide under eaves trim board. Other features include enclosed eaves with molded , interior brick chimney, and a raised cement foundation with 3-light windows in it. Modern materials include asphalt roofing, aluminum siding with vertical wood boards in the gable area, aluminum storm windows and surround over wood 1/1 double-hung windows of assorted sizes, nine fixed square plate glass front windows with 4-light side lights, and a modern 3-light wood door with an aluminum storm door. The front door is recessed under the gable front addition, and the three step cement stoop has an iron rail. There is a rear cement stoop with a fiberglass shed roof and decorative wrought iron support posts.

To the rear of the property is a gable roof with wide shed addition two-car garage. The shed addition has a wood false front with squared eaves. The whole structure includes asphalt roofing, vertical wood panel siding, cement foundation and casement hung "barn door" garage door.

This is a neutral structure.

**HISTORICAL SIGNIFICANCE:** Justify how the persons, important events, and/or historical patterns associated with the structure/site and surrounding area lend the property significance.

**INTEGRITY:** Assess the degree to which the structure/site, and surrounding area accurately convey the historical associations of the property.

This remodeled home is in a residential neighborhood of older homes, some remodeled. The addition of the enclosed front gable with recessed door and the use of modern siding and windows has caused loss of integrity of design and materials.

**INFORMATION VALUE:** Explain how the extant structure/site may demonstrate or yield information about its historic use or construction.

**FORM PREPARED BY:**

Name: Elizabeth Wood

Address: Box 12, Roundup, Mt.

Date: August 10, 1983

**GEOGRAPHICAL INFORMATION:**

Acreage: Less than one acre.

USGS Quad: Roundup, Mt.

UTM's: \_\_\_\_\_