

MONTANA HISTORICAL AND ARCHITECTURAL INVENTORY

Site #

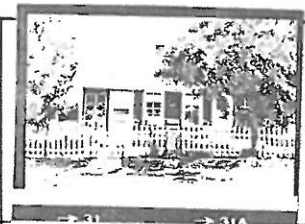

Legal Description: Block 11, Lot 6, Steen Addition

Address: 405 Fourth Avenue West

Ownership: name: Albert A. and Gladys E. Fleharty

private public address: 405 Fourth Avenue West, Roundup, MT

Roll # A12 Frame # 32

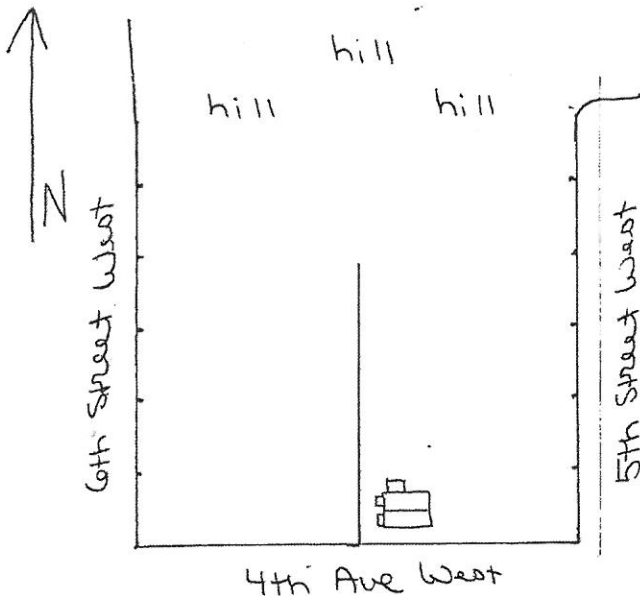

Location map or building plan with arrow north.

Historic Name: _____

Common Name: _____

Date of Construction: 1910 estimated documented

Architect: _____

Builder: _____

Original Owner: _____

Original Use: mule barn

Present Use: residence

Research Sources:

- abstract of title
- city directories
- plat records/maps
- sewer/water permits
- tax cards 1920
- obituaries
- building permit
- biographies

Sanborn maps — dates: don't include area

Bibliography:

Interview: Albert Fleharty. August 7, 1983

PHYSICAL DESCRIPTION: Describe present appearance of structure/site, then contrast and compare that with it's original appearance, noting additions, alterations, and changes in materials. Discuss significant architectural features.

A square one-story log residence with gable roof, three extensions and concrete foundation. Roof has composition shingles, with interior brick chimney, eaves with fascia. Gable end of residence has vertical board siding. Windows are wood-frame double hung 2/2 with wood surround and sills. Front door is wood-frame with panels and one light. Rear bedroom extension has shed roof, composition sheet siding and fixed wood frame window with wood surround. Two recent shed roof side additions (a porch and cover for basement entry) are located on west side of residence. Former has composition siding with end boards and corrugated metal roof, the latter vertical board panel siding and composition shingle roof. Property and next lot north have large garden.

This is a contributing structure

HISTORICAL SIGNIFICANCE: Justify how the persons, important events, and/or historical patterns associated with the structure/site and surrounding area lend the property significance.

INTEGRITY: Assess the degree to which the structure/site, and surrounding area accurately convey the historical associations of the property.

This log residence is located in a block of other small older residences. It possesses integrity of location and setting. However its conversion from a mule barn to a residence and recent additions have caused a loss of integrity of design and materials.

INFORMATION VALUE: Explain how the extant structure/site may demonstrate or yield information about its historic use or construction.

FORM PREPARED BY:

Name: William Babcock

Address: 2920 Salish Court, Missoula, MT

Date: August 7, 1983

GEOGRAPHICAL INFORMATION:

Acreage: less than one acre

USGS Quad: Roundup, MT

UTM's: