

# MONTANA HISTORICAL AND ARCHITECTURAL INVENTORY

Legal Description: <u>Block 19 Lot 7 North Townsite Second Addition</u> Address: <u>404 Fourth Street West</u> Ownership: name: <u>Lynn, David and G. Ardis Robertson</u> <input checked="" type="checkbox"/> private <input type="checkbox"/> public address: <u>404 Fourth Street West, Roundup, Mt.</u>	Site # _____  Roll # <u>A12</u> Frame # <u>19</u>	
---	---	---

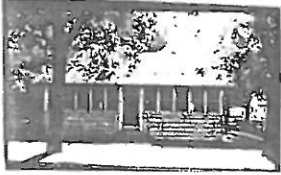
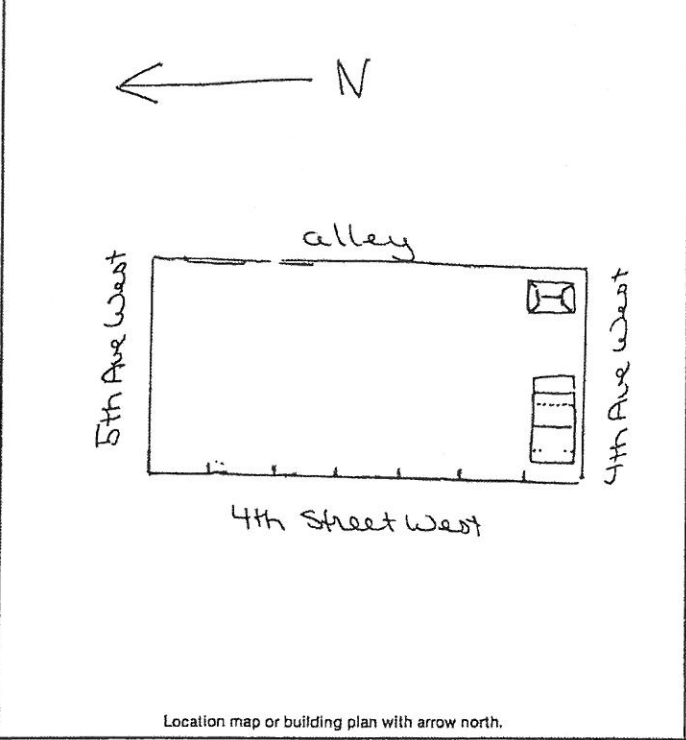

Location map or building plan with arrow north.

Historic Name: _____ Common Name: _____ Date of Construction: <u>1910</u> <input checked="" type="checkbox"/> estimated <input type="checkbox"/> documented Architect: _____ Builder: _____ Original Owner: <u>S.W. Bailey</u> Original Use: <u>residence</u> Present Use: <u>residence</u>
Research Sources: <input type="checkbox"/> abstract of title <input type="checkbox"/> city directories <input type="checkbox"/> plat records/maps <input type="checkbox"/> sewer/water permits <input checked="" type="checkbox"/> tax cards <u>1910</u> <input type="checkbox"/> obituaries <input type="checkbox"/> building permit <input type="checkbox"/> biographies <input checked="" type="checkbox"/> Sanborn maps — dates: <u>1912, 1920, before 1920</u> Bibliography: <u>area not mapped 1912</u> <u>Chain of Ownership cards, Clerk and Recorder's Office</u> <u>Interview: John Liggett September, 1988</u>

**PHYSICAL DESCRIPTION:** Describe present appearance of structure/site, then contrast and compare that with it's original appearance, noting additions, alterations, and changes in materials. Discuss significant architectural features.

This one story wood frame rectangular resident has a broad gable roof with a recessed enclosed front porch, a recessed enclosed rear addition, and a shed roof fiberglass patio awning. Other features include an interior brick chimney, wood roof shingles, extended eaves with exposed rafters, purlins and diagonal braces, narrow row 3/1 double hung porch windows, 1/1 double hung and 6/6 double hung windows, a large fixed square south windows in wood surround with drip board and sill, overlap wood siding, wide on the enclosed porch, narrow on the house, and a cement foundation. Modern materials is the fiberglass patio cover.

To the rear of the property is a combination hip and gable roof garage with exposed rafters, 6 light fixed windows, wood and glass panel rising garage door, vertical wood panel siding and a cement foundation.

This is a contributing structure.

**HISTORICAL SIGNIFICANCE:** Justify how the persons, important events, and/or historical patterns associated with the structure/site and surrounding area lend the property significance.

**INTEGRITY:** Assess the degree to which the structure/site, and surrounding area accurately convey the historical associations of the property.

This home is located in a middle class residential neighborhood of older homes predominantly remodeled. This unremodeled home retains good integrity of design (bungalow style recessed enclosed porch) materials ( overlap siding and 3/1 and 6/6 double hung windows) and craftsmanship ( exposed rafters, braces and purlins ).

**INFORMATION VALUE:** Explain how the extant structure/site may demonstrate or yield information about its historic use or construction.

**FORM PREPARED BY:**

Name Elizabeth Wood

Address: Box 12 Roundup

Date: August 9, 1983

**GEOGRAPHICAL INFORMATION:**

Acreage: less than 1 acre

USGS Quad: Roundup

UTM's: \_\_\_\_\_