

# MONTANA HISTORICAL AND ARCHITECTURAL INVENTORY

Site # \_\_\_\_\_



Roll # A12 Frame # 13

Legal Description: Block 48, Lot 6, Roundup Second Addition

Address: 403 Third Street West

Ownership: name: James F. and Margaret F. Brown

private  public address: 403 Third Street West, Roundup, Mt.

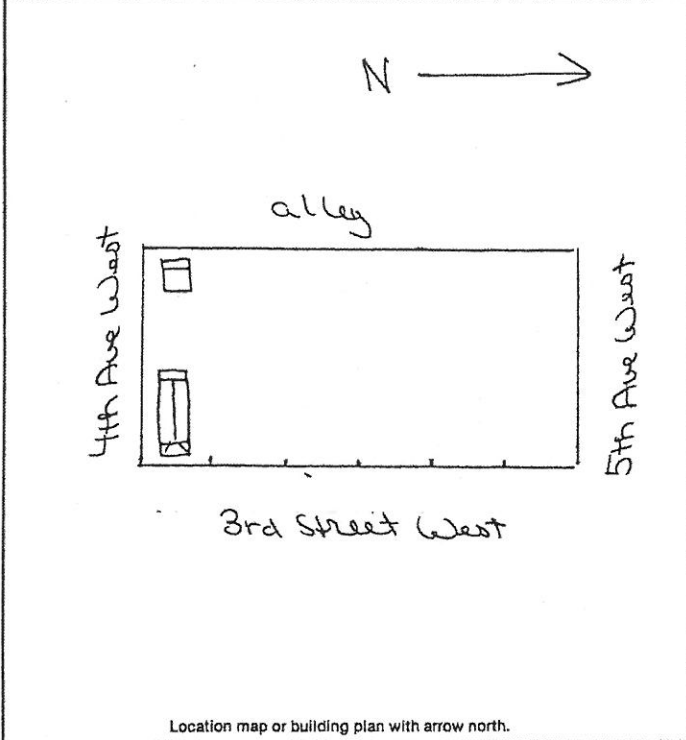

Location map or building plan with arrow north.

Historic Name: \_\_\_\_\_

Common Name: Moved from north

Date of Construction: 1925 1939  estimated  documented

Architect: \_\_\_\_\_

Builder: \_\_\_\_\_

Original Owner: Gehring House (in country)

Original Use: Residence

Present Use: Residence

Research Sources:

- abstract of title
- plat records/maps
- tax cards 1920
- building permit
- Sanborn maps — dates: 1912, 1920, after 1920
- city directories
- sewer/water permits
- obituaries
- biographies

Bibliography: Area not mapped 1912

Interview: Lea Oset 10/4/83

**PHYSICAL DESCRIPTION:** Describe present appearance of structure/site, then contrast and compare that with it's original appearance, noting additions, alterations, and changes in materials. Discuss significant architectural features.

This two-story wood frame rectangular residence has a gable roof, a shed roof enclosed back porch, and a hip roof enclosed front porch. Other features include a tall brick interior chimney, enclosed, molded eaves, 1/1 double-hung windows, row 1/1 double-hung windows in the seven-eighths front porch, cement foundation with fixed windows. Modern materials include asphalt roof shingles, some aluminum storm windows, aluminum storm door and masonite siding.

To the rear of the property is an unequal gable roof garage with asphalt roof shingles, masonite siding, casement hung diagonal support garage doors and wood and glass panel rising garage doors and a cement foundation.

This is a contributing structure.

**HISTORICAL SIGNIFICANCE:** Justify how the persons, important events, and/or historical patterns associated with the structure/site and surrounding area lend the property significance.

**INTEGRITY:** Assess the degree to which the structure/site, and surrounding area accurately convey the historical associations of the property.

This is a residential neighborhood of larger, older homes, some of which have been remodeled. This large corner house retains integrity of design (two story and gable roof, enclosed porch) and craftsmanship (molded eaves, double-hung windows) and has some loss of integrity of materials (masonite siding).

**INFORMATION VALUE:** Explain how the extant structure/site may demonstrate or yield information about its historic use or construction.

**FORM PREPARED BY:**

Name Ellizabeth Wood

Address: Box 12, Roundup, Mt.

Date: August 10, 1983

**GEOGRAPHICAL INFORMATION:**

Acreage: Less than one acre.

USGS Quad: Roundup, Mt.

UTM's: \_\_\_\_\_