

MONTANA HISTORICAL AND ARCHITECTURAL INVENTORY

Site #	
Legal Description: Block 8, Lots 5 & 6, Steen Addition	
Address: 403 Sixth Street West	
Ownership: name: Herbert L. and Frances Newton	
<input checked="" type="checkbox"/> private <input type="checkbox"/> public address: 403 Sixth Street West, Roundup, Mt.	Roll # A5 Frame # 16

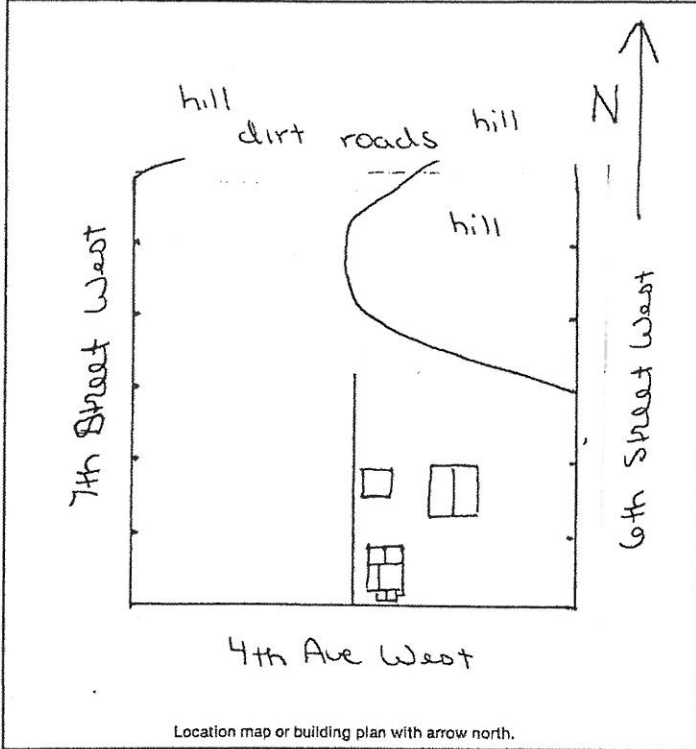

Historic Name: _____
Common Name: _____
Date of Construction: <u>1938 Added on 1960</u> <input type="checkbox"/> estimated <input checked="" type="checkbox"/> documented
Architect: _____
Builder: <u>Herbert L. Newton</u>
Original Owner: <u>Herbert L. Newton</u>
Original Use: <u>Residence</u>
Present Use: <u>Residence</u>
Research Sources:
<input type="checkbox"/> abstract of title <input type="checkbox"/> city directories
<input type="checkbox"/> plat records/maps <input type="checkbox"/> sewer/water permits
<input checked="" type="checkbox"/> tax cards <input type="checkbox"/> obituaries
<input type="checkbox"/> building permit <input type="checkbox"/> biographies
<input type="checkbox"/> Sanborn maps — dates: _____
Bibliography:
Interview: <u>Frances Newton 7/21/83</u>
Chain of Ownership cards, Clerk and Recorder's Office

PHYSICAL DESCRIPTION: Describe present appearance of structure/site, then contrast and compare that with it's original appearance, noting additions, alterations, and changes in materials. Discuss significant architectural features.

This rectangular log house with tar chinking and log corner boards has a steep pitch gable roof with a shed roof extension to the east, a steep pitch gable enclosed entryway and a newer gentle pitch gable rear addition. Other features include an interior brick chimney, wood roof shingles, enclosed eaves, and exposed rafters on the gable entry, 6/6 double-hung, 6/6 horizontal fixed and 6/6 horizontal slide windows are set in wood surround with sills in the logs. There is a cement foundation with an angled 1/1 fixed window set in it on one side of the entry and a short foundation protrusion with pent roof of wood shingles, and two three-light fixed windows on the east side of the entry. The modern log rear addition has 1/1 slide windows in wood surround, exposed rafters, asphalt roofing, and a cement side step.

To the rear is a rectangular one-story log double garage with wood frame gable roof, asphalt roofing, wood and glass panel garage double door (tiltup), no visible foundation.

This is a contributing structure.

HISTORICAL SIGNIFICANCE: Justify how the persons, important events, and/or historical patterns associated with the structure/site and surrounding area lend the property significance.

INTEGRITY: Assess the degree to which the structure/site, and surrounding area accurately convey the historical associations of the property.

This log house is located near the edge of town in a block of older homes, all remodeled. Despite the newer log addition this structure retains integrity of design, materials, and craftsmanship.

INFORMATION VALUE: Explain how the extant structure/site may demonstrate or yield information about its historic use or construction.

FORM PREPARED BY:

Name Elizabeth Wood

Address: Box 12, Roundup, Mt.

Date: July 21, 1983

GEOGRAPHICAL INFORMATION:

Acreage: Less than one acre.

USGS Quad: Roundup, Mt.

UTM's: _____