

MONTANA HISTORICAL AND ARCHITECTURAL INVENTORY

Site #	
Legal Description: Block 8, W 1/2 of Lot 7, & W 90' of Lot 8, Steen	
Address: 402 7th Street West	Addition
Ownership: name: Christian Wanner	
<input type="checkbox"/> private <input type="checkbox"/> public address: 402 7th Street West, Roundup, Mt.	Roll # A5 Frame # 18

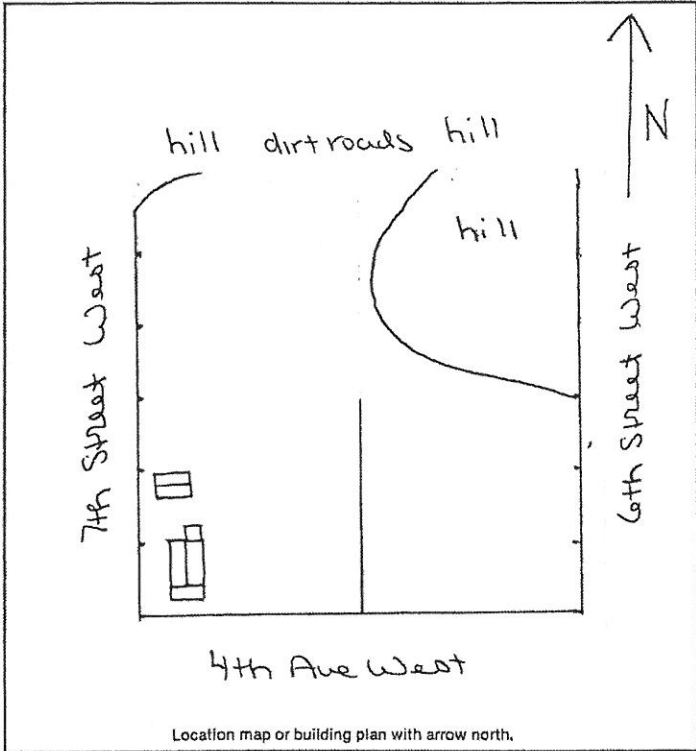

Historic Name: _____										
Common Name: _____										
Date of Construction: 1919 Garage 1980 <input checked="" type="checkbox"/> estimated <input type="checkbox"/> documented										
Architect: _____										
Builder: _____										
Original Owner: _____										
Original Use: residence										
Present Use: residence										
Research Sources: <table border="0"> <tr> <td><input type="checkbox"/> abstract of title</td> <td><input type="checkbox"/> city directories</td> </tr> <tr> <td><input type="checkbox"/> plat records/maps</td> <td><input type="checkbox"/> sewer/water permits</td> </tr> <tr> <td><input checked="" type="checkbox"/> tax cards</td> <td><input type="checkbox"/> obituaries</td> </tr> <tr> <td><input type="checkbox"/> building permit</td> <td><input type="checkbox"/> biographies</td> </tr> <tr> <td colspan="2"><input checked="" type="checkbox"/> Sanborn maps — dates: Area not mapped 1912, 1920</td> </tr> </table>	<input type="checkbox"/> abstract of title	<input type="checkbox"/> city directories	<input type="checkbox"/> plat records/maps	<input type="checkbox"/> sewer/water permits	<input checked="" type="checkbox"/> tax cards	<input type="checkbox"/> obituaries	<input type="checkbox"/> building permit	<input type="checkbox"/> biographies	<input checked="" type="checkbox"/> Sanborn maps — dates: Area not mapped 1912, 1920	
<input type="checkbox"/> abstract of title	<input type="checkbox"/> city directories									
<input type="checkbox"/> plat records/maps	<input type="checkbox"/> sewer/water permits									
<input checked="" type="checkbox"/> tax cards	<input type="checkbox"/> obituaries									
<input type="checkbox"/> building permit	<input type="checkbox"/> biographies									
<input checked="" type="checkbox"/> Sanborn maps — dates: Area not mapped 1912, 1920										
Bibliography: _____										

PHYSICAL DESCRIPTION: Describe present appearance of structure/site, then contrast and compare that with its original appearance, noting additions, alterations, and changes in materials. Discuss significant architectural features.

This rectangular one-story, wood-frame residence has a gable roof, a shed roof full enclosed porch and a shed roof enclosed back addition. Other features include boxed partial gable returns, enclosed eaves, small row 1/1 double-hung windows in the porch, one-, two-, and three-light fixed windows in the rear, various size 1/1 double-hung windows. The roofing is asphalt shingles. It has wide aluminum siding and a cement foundation. There is a large exterior steel sided chimney to the east. To the north is a rectangular wood-frame garage with double rising wood panel doors, wide aluminum siding, and cement foundation.

This is a neutral structure.

HISTORICAL SIGNIFICANCE: Justify how the persons, important events, and/or historical patterns associated with the structure/site and surrounding area lend the property significance.

INTEGRITY: Assess the degree to which the structure/site, and surrounding area accurately convey the historical associations of the property.

This remodeled house is located in a block of mobile homes, remodeled houses, and two original residences. This house has been enlarged and the front porch has been added. Use of various modern windows and modern siding and the remodeling have caused loss of integrity of materials and design.

INFORMATION VALUE: Explain how the extant structure/site may demonstrate or yield information about its historic use or construction.

FORM PREPARED BY:

Name Elizabeth Wood
Address: Box 12, Roundup, Mt.
Date: July 21, 1983

GEOGRAPHICAL INFORMATION:

Acreage: Less than one acre.
USGS Quad: Roundup, Mt.
UTM's: _____