

# MONTANA HISTORICAL AND ARCHITECTURAL INVENTORY

Site #



Legal Description: Block 12, E 1/2 of 1 & all of lot 2, Steen Addition

Address: 4th Avenue West

Ownership: name: David L. & Roxanne Anderson,

private  public address: Box 931, Roundup, Mt.

Roll # A4 Frame # 35

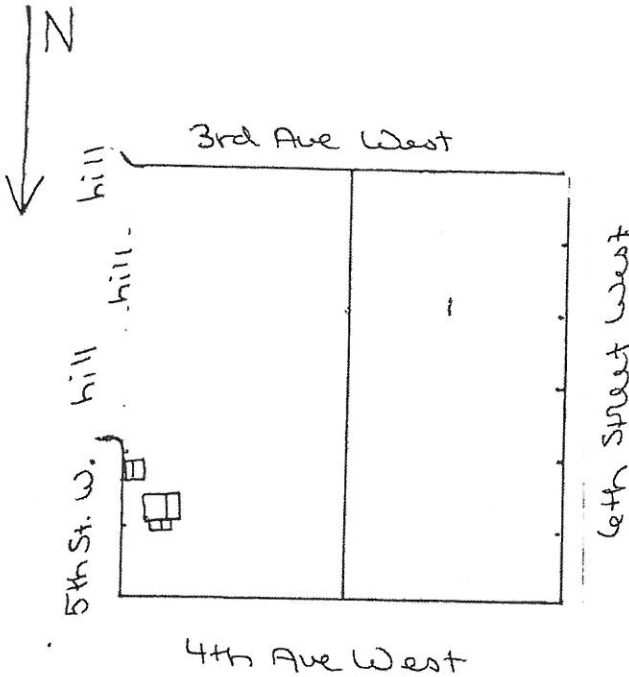

Location map or building plan with arrow north.

Historic Name:

Common Name:

Date of Construction: 1940's

estimated  
 documented

Architect:

Builder: Elmer and Irene Baird

Original Owner: Elmer Baird

Original Use: residence

Present Use: residence

Research Sources:

- abstract of title
- plat records/maps
- tax cards
- building permit
- Sanborn maps — dates: Not mapped 1912, or 1920
- city directories
- sewer/water permits
- obituaries
- biographies

Bibliography:

Interview: Nina Rogerson 10/3/83  
Chain of Ownership cards, Clerk and Recorder's Office

**PHYSICAL DESCRIPTION:** Describe present appearance of structure/site, then contrast and compare that with it's original appearance, noting additions, alterations, and changes in materials. Discuss significant architectural features.

This gutted one-story, wood-frame residence has a steeply peaked gable roof with a catslide to the east, a shed addition to the west, and an off-center gable roof addition to the front. Other features include wood roof shingles, brick printed asphalt siding painted turquoise, 1/1 double-hung windows in the rear, boarded up wood door, demolished brick chimney and cement foundation.

There is a gable roof rectangular storage shed with wood shingle siding front, asphalt roofing, wood shingle covered door, west side horizontal overlap wood and partially open siding. No foundation.

This building is being dismantled.

An architecturally significant feature is the steep pitch gable roof, indicating an originally tall narrow house that has had several additions added to it.

This is an intrusive structure.

**HISTORICAL SIGNIFICANCE:** Justify how the persons, important events, and/or historical patterns associated with the structure/site and surrounding area lend the property significance.

*Handwritten notes:*  
1857-1860  
1861-1865  
1866-1870  
1871-1875  
1876-1880

**INTEGRITY:** Assess the degree to which the structure/site, and surrounding area accurately convey the historical associations of the property.

This little house is located on the edge of a cul-de-sac, across from a large garden, a pipe storage yard and shares the lot with a mobile home down the hill. This house is partially dismantled and has lost integrity of materials. Its state of disrepair is intrusive to the area.

**INFORMATION VALUE:** Explain how the extant structure/site may demonstrate or yield information about its historic use or construction.

**FORM PREPARED BY:**

Name: Elizabeth Wood  
Address: Box 12, Roundup, Mt.  
Date: July 20, 1983

**GEOGRAPHICAL INFORMATION:**

Acreage: Less than one acre.  
USGS Quad: Roundup, Mt.  
UTM's: \_\_\_\_\_