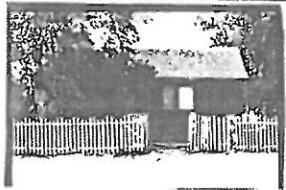

MONTANA HISTORICAL AND ARCHITECTURAL INVENTORY

Site # 

Legal Description: Block 2, Lot 23, Nelson Addition

Address: 341 Railway Ave.

Ownership: name: Russell & Eileen Robertson %James G. Rodeghiero

private public address: 1313 1st St. East, Roundup, Mt.

Roll # A4 Frame # 7

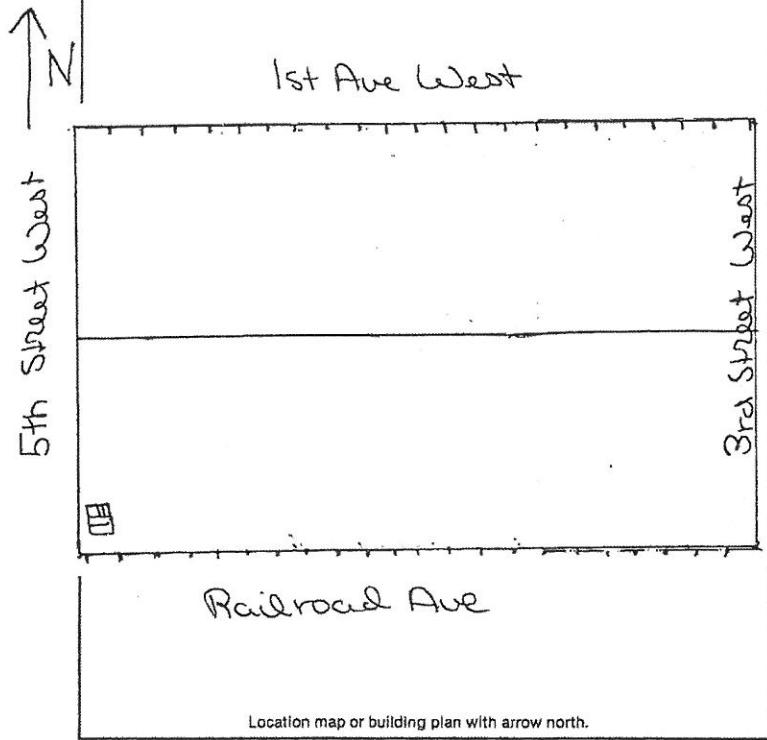

Historic Name: _____

Common Name: _____

Date of Construction: Before 1920 estimated
Remodeled 1980 documented

Architect: _____

Builder: _____

Original Owner: _____

Original Use: residence

Present Use: residence

Research Sources:

<input type="checkbox"/> abstract of title	<input type="checkbox"/> city directories
<input type="checkbox"/> plat records/maps	<input type="checkbox"/> sewer/water permits
<input checked="" type="checkbox"/> tax cards 1920	<input type="checkbox"/> obituaries
<input type="checkbox"/> building permit	<input type="checkbox"/> biographies
<input checked="" type="checkbox"/> Sanborn maps — dates: <u>1912, 1920; before 1920</u>	

Bibliography: area not covered by 1912 map

Interview: Jim Rodeghiero 7/12/83

PHYSICAL DESCRIPTION: Describe present appearance of structure/site, then contrast and compare that with it's original appearance, noting additions, alterations, and changes in materials. Discuss significant architectural features.

This small, one-story, square wood-frame residence has intersecting gable roofs and a shed roof side addition. Other features include wood shingles on the roof, rough cut lumber horizontal siding, asphalt roofing on the shed roof addition, modern aluminum frame sliding fixed windows, modern wood door, and a cement foundation.

This is a neutral structure.

HISTORICAL SIGNIFICANCE: Justify how the persons, important events, and/or historical patterns associated with the structure/site and surrounding area lend the property significance.

INTEGRITY: Assess the degree to which the structure/site, and surrounding area accurately convey the historical associations of the property.

This small house is on a barren corner near the railroad tracks. All the other houses across the street have been torn down, and old trees cut. Modern windows and door added during remodeling and loss of integrity of setting make this a neutral structure.

INFORMATION VALUE: Explain how the extant structure/site may demonstrate or yield information about its historic use or construction.

FORM PREPARED BY:

Name: Elizabeth Wood
Address: Box 12, Roundup, Mt.
Date: July 12, 1983

GEOGRAPHICAL INFORMATION:

Acreage: Less than one acre.
USGS Quad: Roundup, Mt.
UTM's: _____