

# MONTANA HISTORICAL AND ARCHITECTURAL INVENTORY

Site # \_\_\_\_\_



Roll # A3 Frame # 34

Legal Description: Block 2, Lot 27 & 28, Nelson's 2nd Addition

Address: 335 1st Avenue West

Ownership: name: Robert and Maxine Waltz

private address: 339 1st Ave. West, Roundup, Mt.

public

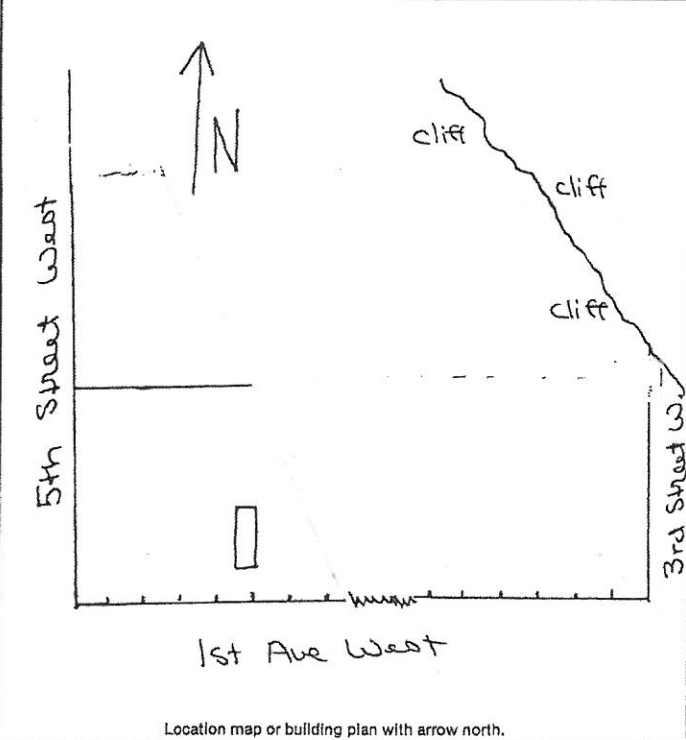

Location map or building plan with arrow north.

Historic Name: \_\_\_\_\_

Common Name: \_\_\_\_\_

Date of Construction: \_\_\_\_\_  estimated  documented

Architect: \_\_\_\_\_

Builder: \_\_\_\_\_

Original Owner: \_\_\_\_\_

Original Use: \_\_\_\_\_

Present Use: Mobile home

Research Sources:

abstract of title  city directories

plat records/maps  sewer/water permits

tax cards  obituaries

building permit  biographies

Sanborn maps — dates: \_\_\_\_\_

Bibliography: \_\_\_\_\_

**PHYSICAL DESCRIPTION:** Describe present appearance of structure/site, then contrast and compare that with it's original appearance, noting additions, alterations, and changes in materials. Discuss significant architectural features.

This is a rectangular corrugated metal mobile home with plywood skirt over the wheels and a slightly rounded metal roof.

This is an intrusive structure.

**HISTORICAL SIGNIFICANCE:** Justify how the persons, important events, and/or historical patterns associated with the structure/site and surrounding area lend the property significance.

**INTEGRITY:** Assess the degree to which the structure/site, and surrounding area accurately convey the historical associations of the property.

This mobile home is on a busy commercial thoroughfare with old and modern buildings mixed together. This is a mobile home and therefore intrusive to the area.

**INFORMATION VALUE:** Explain how the extant structure/site may demonstrate or yield information about its historic use or construction.

**FORM PREPARED BY:**

Name Elizabeth Wood

Address: Box 12, Roundup, Mt.

Date: July 11, 1983

**GEOGRAPHICAL INFORMATION:**

Acreage: Less than one acre.

USGS Quad: Roundup, Mt.

UTM's: \_\_\_\_\_