

MONTANA HISTORICAL AND ARCHITECTURAL INVENTORY

Site #

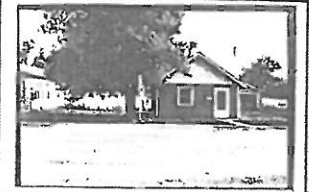

Legal Description: Block 2, Lots 15 & 16, Nelson Addition

Address: 332 1st Ave. West

Ownership: name: James G. Rodeghiero

private address: 1313 1st St. E., Roundup, Mt.
 public

Roll # A4 Frame # 14

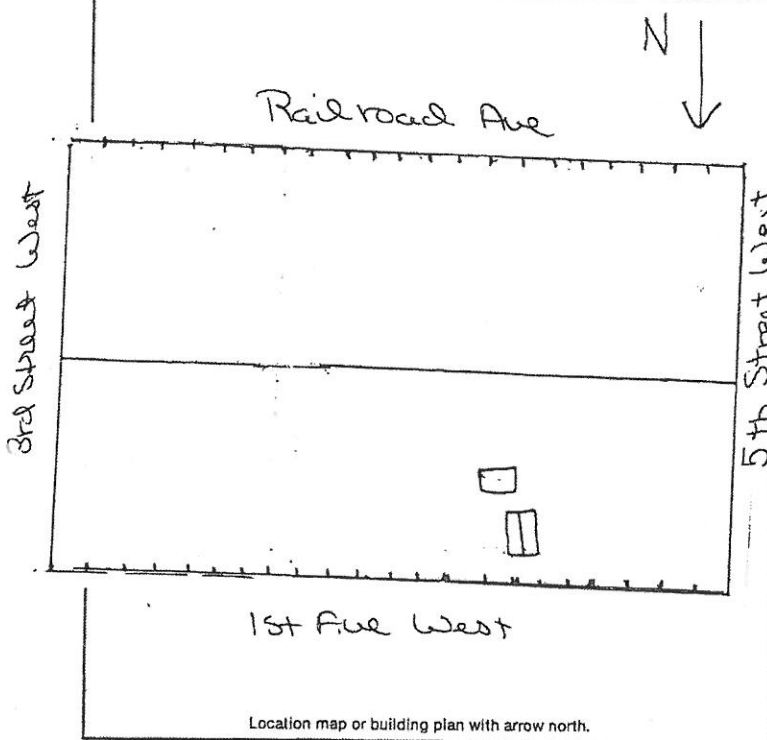

Historic Name: _____

Common Name: _____

Date of Construction: 1940 Remodeled estimated documented

Architect: 1956 - 1957

Builder: _____

Original Owner: J.O. Stephenson

Original Use: Residence

Present Use: Residence

Research Sources:

<input type="checkbox"/> abstract of title	<input type="checkbox"/> city directories
<input type="checkbox"/> plat records/maps	<input type="checkbox"/> sewer/water permits
<input checked="" type="checkbox"/> tax cards	<input type="checkbox"/> obituaries
<input type="checkbox"/> building permit	<input type="checkbox"/> biographies
<input checked="" type="checkbox"/> Sanborn maps — dates: <u>1920; after 1920</u>	

Bibliography:

Chain of Ownership cards, Clerk and Recorder's Office

Interview: Jim Rodeghiero 7/12/33

PHYSICAL DESCRIPTION: Describe present appearance of structure/site, then contrast and compare that with it's original appearance, noting additions, alterations, and changes in materials. Discuss significant architectural features.

This small rectangular, one-story, wood frame residence has a gable roof with extended enclosed eaves and an exterior partially stepped cement block stretcher bond chimney. Other features include: asphalt roofing, horizontal wood siding in the gable area, vertical wood panel siding with corner boards, 1/1 double hung windows, and a wood panel door. The foundation is a concrete slab.

A garage to the rear is one-story wood and corrugated metal with sliding wood doors. It has a rounded asphalt covered roof. The siding is wood overlap. No visible foundation.

This is a neutral structure.

HISTORICAL SIGNIFICANCE: Justify how the persons, important events, and/or historical patterns associated with the structure/site and surrounding area lend the property significance.

INTEGRITY: Assess the degree to which the structure/site, and surrounding area accurately convey the historical associations of the property.

This is on a busy commercial thoroughfare of mixed modern commercial and older residential structures. The use of modern vertical wood paneling and other modern materials, and a large exterior chimney addition causes loss of integrity of materials and design on this simple structure.

INFORMATION VALUE: Explain how the extant structure/site may demonstrate or yield information about its historic use or construction.

FORM PREPARED BY:

Name Elizabeth Wood

Address: Box 12, Roundup, Mt.

Date: July 12, 1983

GEOGRAPHICAL INFORMATION:

Acreage: Less than one acre.

USGS Quad: Roundup, Mt.

UTM's: _____