

MONTANA HISTORICAL AND ARCHITECTURAL INVENTORY

Site # _____

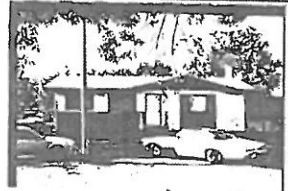

Legal Description: Block 21, Lot 1, Northwest Townsite Second Addition

Address: 325 4th St. West

Ownership: name: Russell A. Churchill

private address: 1/2 James C. Clark, 325 4th St. W., Roundup, Mt.

Roll # A12 Frame # 5

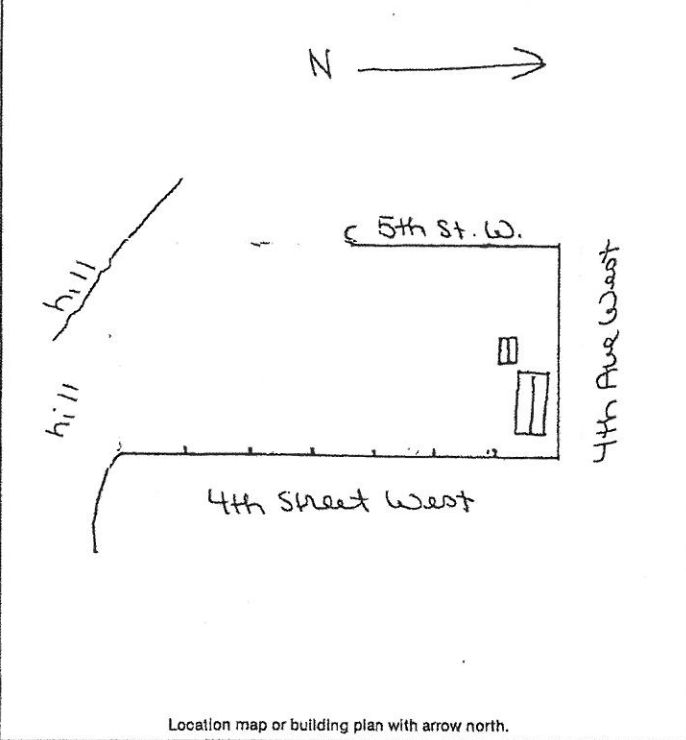

Location map or building plan with arrow north.

Historic Name: _____

Common Name: _____

Date of Construction: 1977 estimated documented

Architect: _____

Builder: _____

Original Owner: _____

Original Use: Residence

Present Use: Residence

Research Sources:

- abstract of title
- plat records/maps
- tax cards 1977
- building permit
- Sanborn maps — dates: 1920; after 1920
- city directories
- sewer/water permits
- obituaries
- biographies

Bibliography: _____

PHYSICAL DESCRIPTION: Describe present appearance of structure/site, then contrast and compare that with it's original appearance, noting additions, alterations, and changes in materials. Discuss significant architectural features.

A rectangular one story wood frame residence with intersecting gently sloping gables, horizontal lapped metal siding, concrete foundation and small out building located at rear of property. Roof has interior stove pipes, composition shingles, eaves with fascia. Windows are wood frame, fixed and casement. Doors are wood with wood frames. Lower half of front of house has vertical paneled wood siding. Front porch is stoop with wooden steps and 2X4 railing. A rectangular, wood frame shed with gable, wood shingle roof and quilted block sheet metal siding, with end boards, and no visible foundation, is located at rear of property.
This is a neutral structure.

HISTORICAL SIGNIFICANCE: Justify how the persons, important events, and/or historical patterns associated with the structure/site and surrounding area lend the property significance.

INTEGRITY: Assess the degree to which the structure/site, and surrounding area accurately convey the historical associations of the property.

This structure is located in a block of medium size older residential structures. Its recent construction date and generally compatible scale and design make it a neutral structure for the area.

INFORMATION VALUE: Explain how the extant structure/site may demonstrate or yield information about its historic use or construction.

FORM PREPARED BY:

Name William A. Babcock

Address: 2920 Selish Court, Missoula, Mt.

Date: August 7, 1983

GEOGRAPHICAL INFORMATION:

Acreage: Less than one acre

USGS Quad: Roundup, Mt.

UTM's: