

MONTANA HISTORICAL AND ARCHITECTURAL INVENTORY

Site # _____



Legal Description: Block 7, Lot 11 & 12, Steen Addition
 Address: 324 7th Street West
 Ownership: name: Dudley W. & Borghild Newman; Judith Maxine Whisonant
 private public address: Box 173, Lavina, Mt. 59046

Roll # A5 Frame # 13

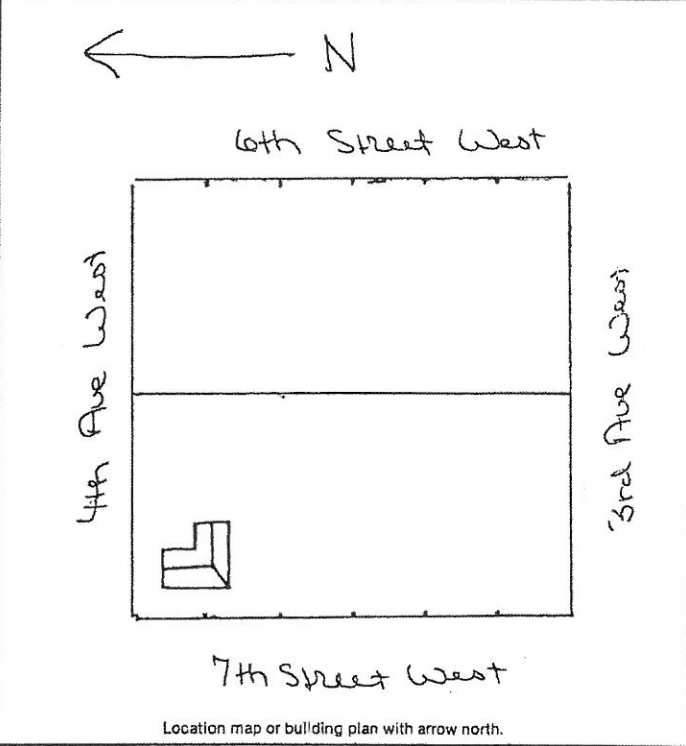

Historic Name: _____
 Common Name: _____
 Date of Construction: 1920 moved in 1936 estimated documented
 Architect: _____
 Builder: _____
 Original Owner: Bess Pettit (at this site)
 Original Use: Residence
 Present Use: Residence
 Research Sources:
 abstract of title city directories
 plat records/maps sewer/water permits
 tax cards obituaries
 building permit biographies
 Sanborn maps — dates: Not mapped 1912 or 1920
 Bibliography:
Interview: Betty Tucker July 21, 1983
Chain of Ownership cards, Clerk and Recorder's Office

PHYSICAL DESCRIPTION: Describe present appearance of structure/site, then contrast and compare that with it's original appearance, noting additions, alterations, and changes in materials. Discuss significant architectural features.

This one-story, wood-frame residence has a combination hip and gable roof. Part of the house has eaves, part doesn't, so either two houses were fit together or a major addition was added. Assorted windows include 1/1 double-hung, regular and small size windows, 1/1 horizontal slide windows in wood surround. Around the front door is narrow wood vertical paneling, and the front door is modern wood with three gargoyles. Siding is wide aluminum, roof is asphalt shingles. There is a cement foundation.
 This is a neutral structure.

HISTORICAL SIGNIFICANCE: Justify how the persons, important events, and/or historical patterns associated with the structure/site and surrounding area lend the property significance.

INTEGRITY: Assess the degree to which the structure/site, and surrounding area accurately convey the historical associations of the property.

This old mine house, moved here in approximately 1936, is located in a quiet neighborhood of older remodeled, moved in homes. A horse pasture is across the street. Remodeling and additions have effectively hidden the original house, causing loss of integrity of design. And modern siding and windows have caused loss of integrity of materials.

INFORMATION VALUE: Explain how the extant structure/site may demonstrate or yield information about its historic use or construction.

FORM PREPARED BY:

Name Elizabeth Wood

Address: Box 12, Roundup, Mt.

Date: July 21, 1983

GEOGRAPHICAL INFORMATION:

Acreage: Less than one acre.

USGS Quad: Roundup, Mt.

UTM's: _____