

MONTANA HISTORICAL AND ARCHITECTURAL INVENTORY

Site # _____



Legal Description: Block 2, Lots 33 - 35, Nelson Addition

Address: 323 Railway

Ownership: name: James G. Rodeghiero

private public address: 1313 1st St. East, Roundup, Mt.

Roll # A4 Frame # 11

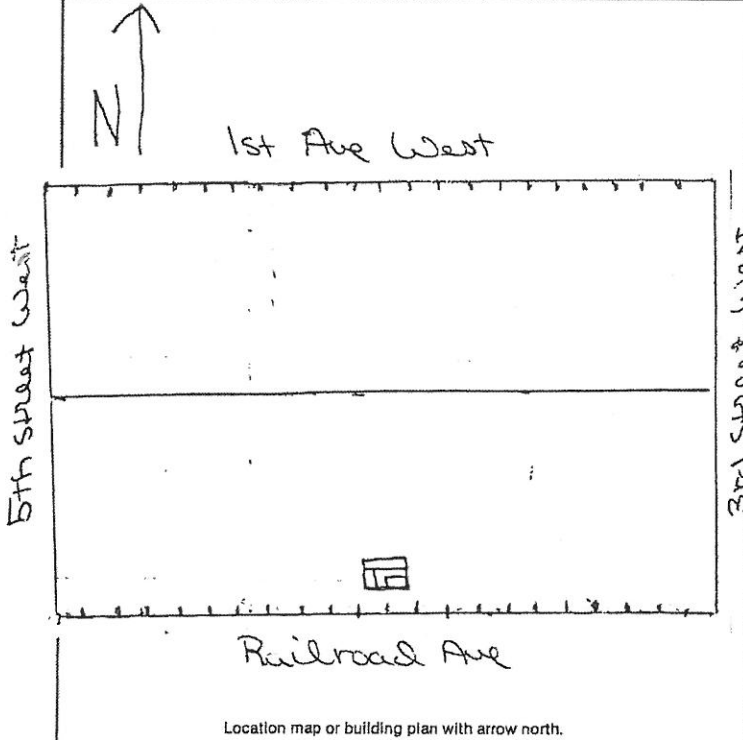

Historic Name: _____

Common Name: _____

Date of Construction: 1925 Remodeled 1983 estimated documented

Architect: _____

Builder: _____

Original Owner: _____

Original Use: Residence

Present Use: Residence

Research Sources:

<input type="checkbox"/> abstract of title	<input type="checkbox"/> city directories
<input type="checkbox"/> plat records/maps	<input type="checkbox"/> sewer/water permits
<input checked="" type="checkbox"/> tax cards	<input type="checkbox"/> obituaries
<input type="checkbox"/> building permit	<input type="checkbox"/> biographies
<input checked="" type="checkbox"/> Sanborn maps — dates: <u>1920; after 1920</u>	

Bibliography: _____

PHYSICAL DESCRIPTION: Describe present appearance of structure/site, then contrast and compare that with it's original appearance, noting additions, alterations, and changes in materials. Discuss significant architectural features.

This square one-story wood-frame residence has intersecting gable roofs with a shed roof addition. Other features include: part masonite siding, part beveled edged wood, modern aluminum frame slide windows, modern paneled front door with colonial decorative glass side lights, cement foundation, and plywood covering the old porch. It has a central stretcher bond chimney.

There is a cement block gable roof outbuilding with wood siding in the gable area.

This is a neutral structure.

HISTORICAL SIGNIFICANCE: Justify how the persons, important events, and/or historical patterns associated with the structure/site and surrounding area lend the property significance.

INTEGRITY: Assess the degree to which the structure/site, and surrounding area accurately convey the historical associations of the property.

This gable roof residence is down by the railroad tracks, with one other house around. All the houses across the street have been torn down and the big trees cut causing loss of integrity of setting. Recent remodeling, modern windows and doors, and the enclosure of the porch has caused loss of integrity of design and materials.

INFORMATION VALUE: Explain how the extant structure/site may demonstrate or yield information about its historic use or construction.

FORM PREPARED BY:

Name Elizabeth Wood
Address: Box 12, Roundup, Mt.
Date: July 12, 1983

GEOGRAPHICAL INFORMATION:

Acreage: Less than one acre.
USGS Quad: Roundup, Mt.
UTM's: _____