

MONTANA HISTORICAL AND ARCHITECTURAL INVENTORY

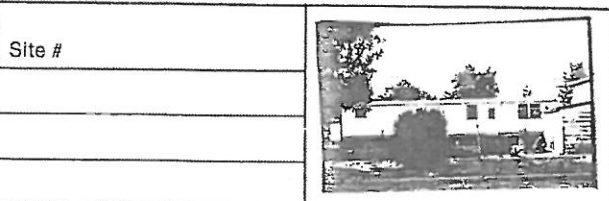

Legal Description: Block 7, Lot 1, Steen Addition
 Address: 323 Sixth Street West
 Ownership: name: Florence Grussing
 private public address: 323 Sixth Street West, Roundup, Mt.

Site #

Roll # A13 Frame # 12

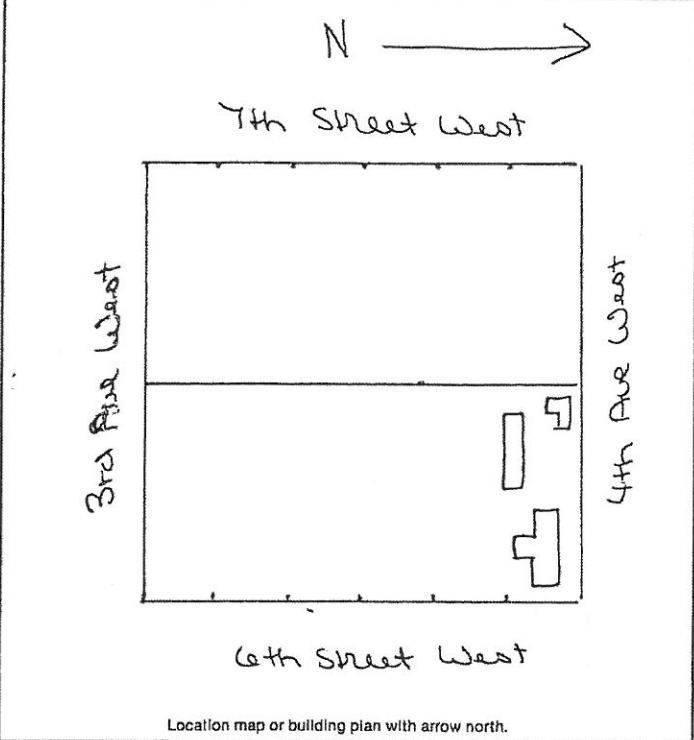

Location map or building plan with arrow north.

Historic Name: _____

Common Name: _____

Date of Construction: 1980 - 81 hook-up estimated documented

Architect: _____

Builder: _____

Original Owner: _____

Original Use: _____

Present Use: mobile home hookup

Research Sources:

<input type="checkbox"/> abstract of title	<input type="checkbox"/> city directories
<input type="checkbox"/> plat records/maps	<input type="checkbox"/> sewer/water permits
<input checked="" type="checkbox"/> tax cards	<input type="checkbox"/> obituaries
<input type="checkbox"/> building permit	<input type="checkbox"/> biographies
<input type="checkbox"/> Sanborn maps — dates: _____	

Bibliography: _____

PHYSICAL DESCRIPTION: Describe present appearance of structure/site, then contrast and compare that with it's original appearance, noting additions, alterations, and changes in materials. Discuss significant architectural features.

This is a mobile home of corrugated metal with wood skirt to cover the wheels.
 This is an intrusive structure.

HISTORICAL SIGNIFICANCE: Justify how the persons, important events, and/or historical patterns associated with the structure/site and surrounding area lend the property significance.

INTEGRITY: Assess the degree to which the structure/site, and surrounding area accurately convey the historical associations of the property.

This mobile home is located in a neighborhood of older homes, many moved in from the mines and remodeled. It is situated at the back of the property. It is a mobile home and therefore intrusive to the area.

INFORMATION VALUE: Explain how the extant structure/site may demonstrate or yield information about its historic use or construction.

FORM PREPARED BY:

Name Elizabeth Wood
Address: Box 12, Roundup, Mt.
Date: July 20, 1983

GEOGRAPHICAL INFORMATION:

Acreage: Less than one acre.
USGS Quad: Roundup, Mt.
UTM's: _____