

MONTANA HISTORICAL AND ARCHITECTURAL INVENTORY

Site # _____

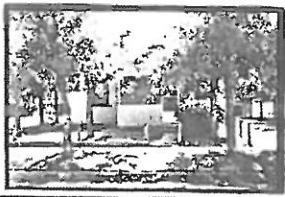

Roll # A5 Frame # 5

Legal Description: Block 42, Lot 1, Steen Addition

Address: 323 Sixth Street West

Ownership name: Florence Grussing

private public address: 323 Sixth Street West, Roundup, MT

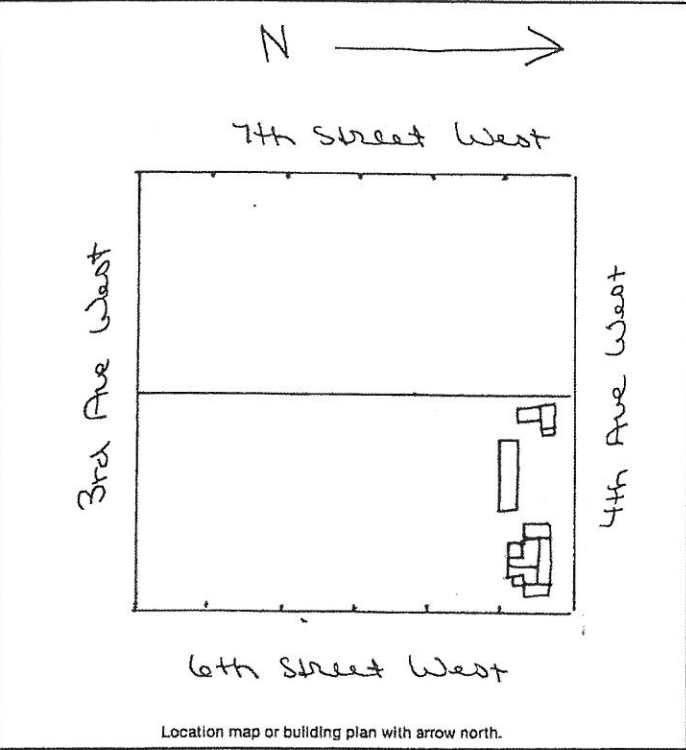

Historic Name: _____

Common Name: _____

Date of Construction: 1924 estimated documented

Architect: _____

Builder: _____

Original Owner: NICK MARSICH

Original Use: residence

Present Use: residence

Research Sources:

abstract of title city directories

plat records/maps sewer/water permits

tax cards 1915 obituaries

building permit biographies

Sanborn maps — dates: area not mapped 1912, 1920

Bibliography: _____

Interview: Florence Grussing, July 20, 1983
 Chain of Ownership cards, Clerk and Recorder's Office

PHYSICAL DESCRIPTION: Describe present appearance of structure/site, then contrast and compare that with it's original appearance, noting additions, alterations, and changes in materials. Discuss significant architectural features.

This is a rectangular one story wood frame building with an intersecting gable roof, a full enclosed shed roof front porch and a shed roof addition to the rear. Other features include extended eaves, wood overlap siding in the gable with plain wood trim at the roof line, narrow 1/1 double hung windows in the enclosed porch, 6/6 double hung windows on the southern section, a wood and glass panel front door and a sandstone block foundation. Modern features include a shed roof addition to the south side, a covered fiberglass patio on a cement slab, an exterior cement block chimney, asphalt roofing, vertical wood paneling, a fixed rectangular wood surround north window, 3 light sliding north window in wood frame, and an aluminum storm door.

There is an L-shaped three shed roofed shed of wood board horizontal asphalt roofing, no foundation and wood board door in wood surround.

This is a contributing structure.

5-20-83
 gabe on 7/20/83
 100 1/2 1/2

HISTORICAL SIGNIFICANCE: Justify how the persons, important events, and/or historical patterns associated with the structure/site and surrounding area lend the property significance.

Nick Marsich was a miner, 1910-1917. He owned this property from 1923 to the 1940's.

Sources: Polk City Directories
Chain of Ownership cards

INTEGRITY: Assess the degree to which the structure/site, and surrounding area accurately convey the historical associations of the property.

This house is located in a quiet working class neighborhood with many houses moved in and remodeled. This house was originally two houses moved in and fit together. There is loss of integrity of location (the two houses moved together) and materials (the wood siding) yet the integrity of design and craftsmanship is basically retained.

INFORMATION VALUE: Explain how the extant structure/site may demonstrate or yield information about its historic use or construction.

FORM PREPARED BY:

Name: Elizabeth Wood

Address: Box 12, Roundup

Date: July 20, 1983

GEOGRAPHICAL INFORMATION:

Acreage: less than 1 acre

USGS Quad: Roundup

UTM's: _____