

MONTANA HISTORICAL AND ARCHITECTURAL INVENTORY

J.E.

Site #



Legal Description: **Block 12, Lot 10, Steen Addition**

Address: **320 Sixth Street West**

Ownership: name: **Phillip Gerald and Donna Bender**

private public address: **236 Sixth Street West, Roundup, Montana**

Roll # **A5** Frame # **3**

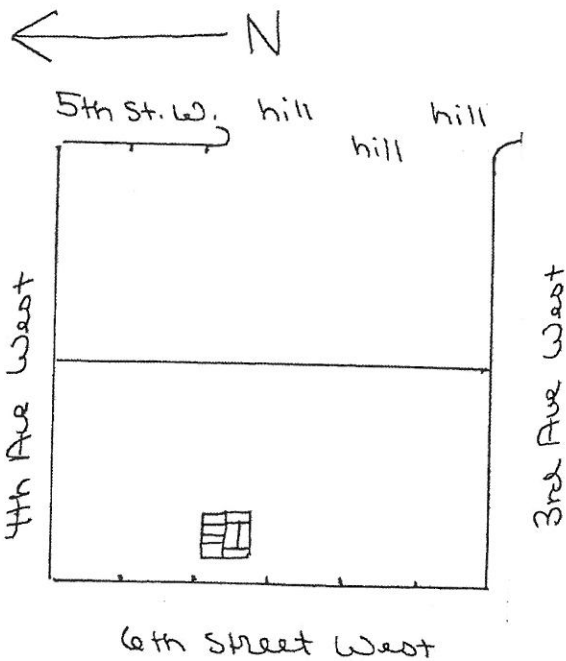

Location map or building plan with arrow north.

Historic Name: _____

Common Name: _____ moved here, estimated documented

Date of Construction: **1920** **1940's** documented

Architect: _____

Builder: _____

Original Owner: **"Chick" Green (at this site)**

Original Use: **residence**

Present Use: **residence**

Research Sources:

- abstract of title
- plat records/maps
- tax cards
- building permit
- Sanborn maps — dates: **area not mapped 1912, 1920**
- city directories
- sewer/water permits
- obituaries
- biographies

Bibliography:
interview: Betty Tucker
July 21, 1983
 Chain of Ownership cards, Clerk and Recorder's Office

PHYSICAL DESCRIPTION: Describe present appearance of structure/site, then contrast and compare that with its original appearance, noting additions, alterations, and changes in materials. Discuss significant architectural features.

This one story rectangular wood frame residence originally had an interesting gable roof with a shed roof enclosed front porch and a shed roof addition to the rear other features include a central brick stretcher bond brick chimney (that was repaired at a later time). Two long rectangular fixed wood frame porch windows and a 6 light wood panel front door and boxed enclosed eaves. Modern features include side and back shed additions, asphalt roofing, wide aluminum siding, aluminum frame 1/1 and 4 light rectangular fixed and wind windows on the south and a cement foundation.

This is a neutral structure.

HISTORICAL SIGNIFICANCE: Justify how the persons, important events, and/or historical patterns associated with the structure/site and surrounding area lend the property significance.

INTEGRITY: Assess the degree to which the structure/site, and surrounding area accurately convey the historical associations of the property.

This small house is located in a quiet neighborhood of all moved in residences, some of which have been remodeled. This house was moved from another location, has had new windows and steel siding added as well as several large shed additions. It has lost integrity of location, design and materials.

INFORMATION VALUE: Explain how the extant structure/site may demonstrate or yield information about its historic use or construction.

FORM PREPARED BY:

Name Elizabeth Wood

Address: Box 12, Roundup

Date: July 20, 1983

GEOGRAPHICAL INFORMATION:

Acreage: less than 1 acre

USGS Quad: Roundup

UTM's: _____