

MONTANA HISTORICAL AND ARCHITECTURAL INVENTORY

Site # _____

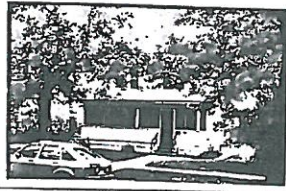

Roll # **B3** Frame # **28**

Legal Description: Block 49, Lot 2, Roundup Second Addition
 Address: 319 Third Street West
 Ownership: name: Allan J. Pratt
 private public address: 319 Third Street West, Roundup MT

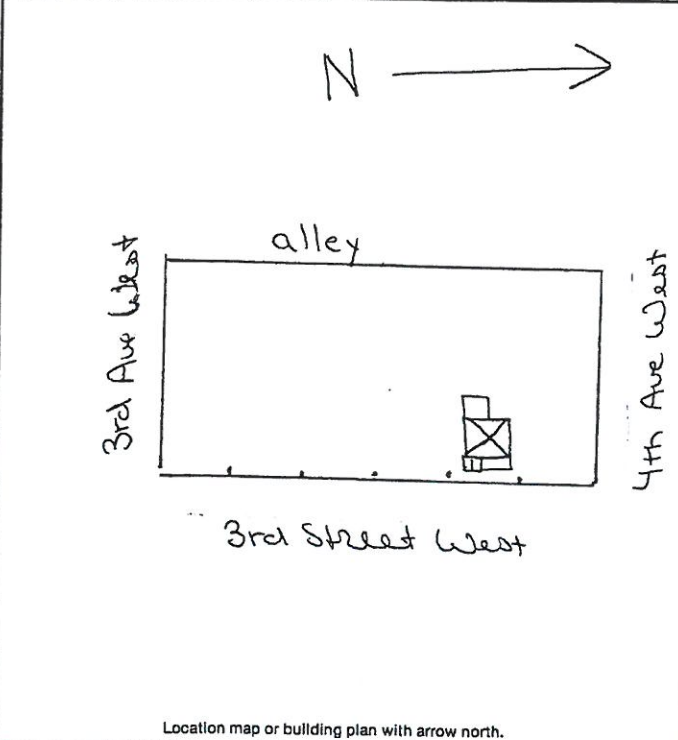

Location map or building plan with arrow north.

Historic Name: _____
 Common Name: _____
 Date of Construction: before 1920 estimated documented
 Architect: _____
 Builder: _____
 Original Owner: Alex Gritz
 Original Use: residence
 Present Use: residence

Research Sources:
 abstract of title city directories
 plat records/maps sewer/water permits
 tax cards 1913 obituaries
 building permit biographies
 Sanborn maps — dates: 1920; before 1920

Bibliography:
 Chain of Ownership cards, Clerk and Recorder's Office

PHYSICAL DESCRIPTION: Describe present appearance of structure/site, then contrast and compare that with it's original appearance, noting additions, alterations, and changes in materials. Discuss significant architectural features.

A square two-story wood frame residence with pyramidal hip roof, upper and lower bays, a front porch, rear two-story hipped roof extension, rear porch, and concrete foundation. Roof has interior brick chimney, pedimented dormer extending eaves with crown cornice molding and composition shingles. Upper and lower floors have semi-hexagonal bays. Front porch was hip roof, square posts on clapboard siding with end boards, and architrave on upper floor, wood frame, double-hung windows with wood-surround trim; door is wood with small lights wood frame and wood-surround trim.

This is a contributing structure.

HISTORICAL SIGNIFICANCE: Justify how the persons, important events, and/or historical patterns associated with the structure/site and surrounding area lend the property significance.

Alex Gritz was a miner for the Roundup Coal Company Mine No. 3, 1910, 1914, 1916. He owned this residence and lived here from 1916 to 1953.

Sources: Plat Map, Clerk and Recorder's Office
Polk City Directories
Chain of Ownership cards

INTEGRITY: Assess the degree to which the structure/site, and surrounding area accurately convey the historical associations of the property.

The structure is located on a residential block with other older buildings. Although it has a larger scale, it possesses integrity of setting design, materials, and workmanship and clearly conveys past historical associations of the property.

INFORMATION VALUE: Explain how the extant structure/site may demonstrate or yield information about its historic use or construction.

FORM PREPARED BY:

Name: William Babcock
Address: 2920 Salish Court, Missoula, MT
Date: 7/15/83

GEOGRAPHICAL INFORMATION:

Acreage: less than one acre
USGS Quad: Roundup, MT
UTM's: