

MONTANA HISTORICAL AND ARCHITECTURAL INVENTORY

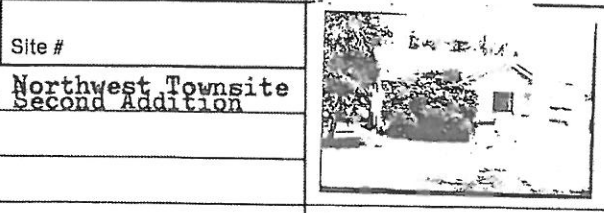

Site # _____

Legal Description: Block 20, East 70 feet, Lots 6 and 7 Northwest Townsite Second Addition

Address: 319 Third Avenue West

Ownership: name: Thomas O. Hazelton

private address: _____

public address: 619 Fourth Street East, Roundup, MT

Roll # B3 Frame # _____

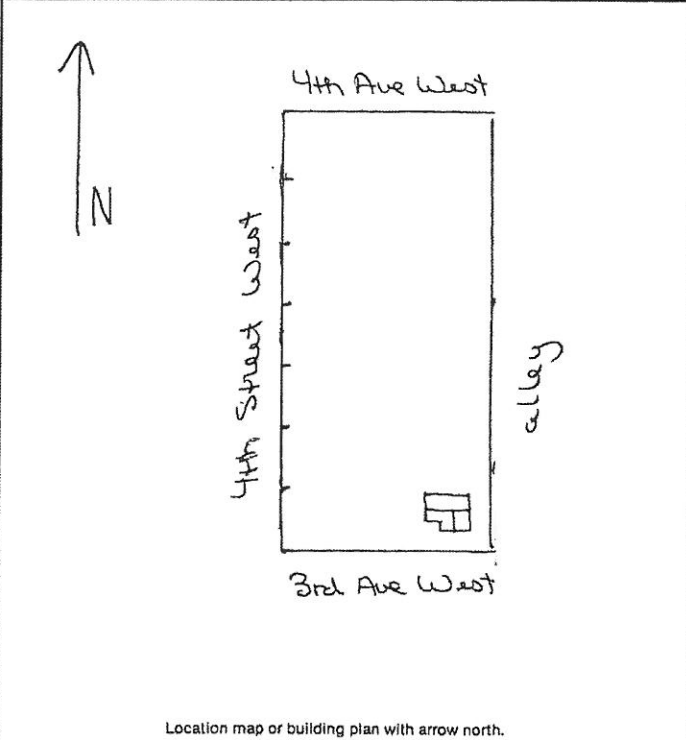

Location map of building plan with arrow north.

Historic Name: _____

Common Name: _____

Date of Construction: before 1920 estimated documented

Architect: _____

Builder: _____

Original Owner: Norman Mees

Original Use: residence

Present Use: residence

Research Sources:

abstract of title city directories

plat records/maps sewer/water permits

tax cards obituaries

building permit biographies

Sanborn maps — dates: 1920, before 1920

Bibliography: _____

PHYSICAL DESCRIPTION: Describe present appearance of structure/site, then contrast and compare that with it's original appearance, noting additions, alterations, and changes in materials. Discuss significant architectural features.

A one-story, ehl-shaped wood frame residence with intersecting cross gables with open front porch, stucco siding, and concrete foundation. Roof is composition shingles and has interior chimney. Front of residence has fixed, multi-pane window with wood surround trim and sill. Other windows are wood frame, double hung and small casement. Eaves have extending beams (purlins) and fascia. Front porch has gable end with extending beams (purlins) and stucco railing or apron. Small wood frame shed with gable roof with wood shingles, and stucco siding is located behind the residence.

This is a contributing structure.

HISTORICAL SIGNIFICANCE: Justify how the persons, important events, and/or historical patterns associated with the structure/site and surrounding area lend the property significance.

Norman Mees owned this property from 1916 to the early 1940's. He was a clerk at the Roundup Mercantile Company (1914-15) and at H.E. Marshall in 1918.

Sources: Chain of Ownership cards
Polk City Directories

INTEGRITY: Assess the degree to which the structure/site, and surrounding area accurately convey the historical associations of the property.

The residence is located in a block of small-medium size older homes. It has lost some integrity of setting because it is flanked by remodeled apartment and new home but maintains integrity of design of materials and conveys the historical association of the property.

INFORMATION VALUE: Explain how the extant structure/site may demonstrate or yield information about its historic use or construction.

FORM PREPARED BY:

Name: William Babcock
Address: 2920 Salish Court, Missoula, MT
Date: 7/15/83

GEOGRAPHICAL INFORMATION:

Acreage: less than one acre
USGS Quad: Roundup, MT
UTM's: _____