

MONTANA HISTORICAL AND ARCHITECTURAL INVENTORY

Site # _____



Legal Description: Block 7, Lot 2, Steen Addition

Address: 317 Sixth Street West

Ownership: name: Harry & Audrey Kowalczyk

private public address: 121 Sixth Street West, Roundup, Mt.

Roll # A5 Frame # 6

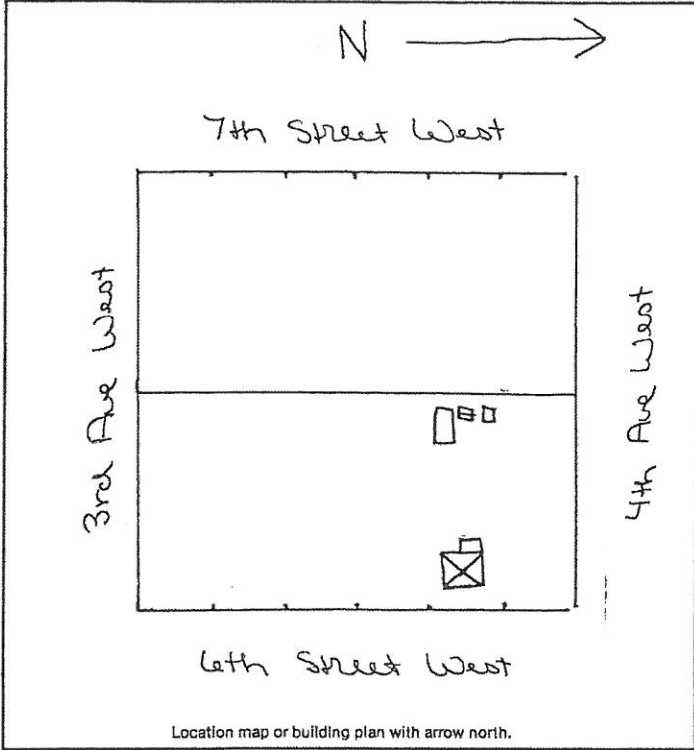

Historic Name: _____

Common Name: _____

Date of Construction: 1900, Moved 1936 estimated documented

Architect: _____

Builder: _____

Original Owner: William Bagley, Sr. (at this site)

Original Use: Residence

Present Use: Residence

Research Sources:

- abstract of title
- plat records/maps
- tax cards 1900
- building permit
- Sanborn maps — dates: Area not mapped 1912, 1920
- city directories
- sewer/water permits
- obituaries
- biographies

Bibliography:

Interview:
 Charles Gusick July 15, 1983
 Chain of Ownership cards, Clerk and
 Recorder's Office

PHYSICAL DESCRIPTION: Describe present appearance of structure/site, then contrast and compare that with it's original appearance, noting additions, alterations, and changes in materials. Discuss significant architectural features.

This small square wood frame residence has a pyramid roof, central brick chimney, enclosed eaves, 2/2 double-hung windows, and exposed area above the front door where the porch was attached before moving. There is a wood panel door with rectangular transom. More modern materials include a shed roof addition with wood board and tarpaper siding, asphalt roof shingles, and wood and glass paneled door. The house has asphalt shingles and is on a cement foundation. Outbuildings include:

1. A shed roof board and batten siding, wood board roof old stable with dutch doors,
2. A gable roof outhouse with beveled edge siding, cornerboards, wood roof shingles, wood louvered covered window,
3. A board and batten sided garage with casement hung doors, flat roof, and no foundation.

This is a contributing structure.

HISTORICAL SIGNIFICANCE: Justify how the persons, important events, and/or historical patterns associated with the structure/site and surrounding area lend the property significance.

INTEGRITY: Assess the degree to which the structure/site, and surrounding area accurately convey the historical associations of the property.

This old mine house is located in a quiet workingclass neighborhood of older homes, moved in and remodeled. This unremodeled house has excellent integrity of craftsmanship, design, and materials. It is a good example of a representative mine house.

INFORMATION VALUE: Explain how the extant structure/site may demonstrate or yield information about its historic use or construction.

FORM PREPARED BY:

Name Elizabeth Wood

Address: Box 12, Roundup, Mt.

Date: July 20, 1983

GEOGRAPHICAL INFORMATION:

Acreage: Less than one acre.

USGS Quad: Roundup, Mt.

UTM's: _____