

MONTANA HISTORICAL AND ARCHITECTURAL INVENTORY

Site # _____

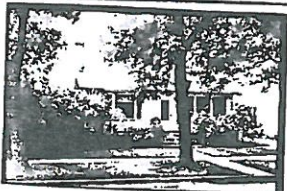

Roll # **B3** Frame # **29**

Legal Description: **BLK 49, Lot 3, Roundup Second Addition**

Address: **315 3 Street West**

Ownership: name: **Althea V. Maris**

private public address: **315 3rd Street West, Roundup, Mt.**

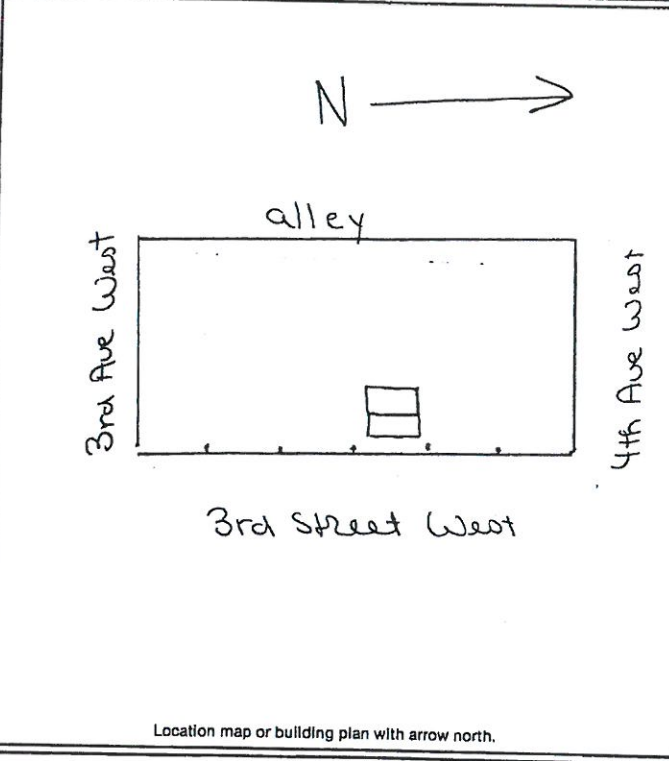

Location map or building plan with arrow north.

Historic Name: _____

Common Name: _____

Date of Construction: **before 1920** estimated documented

Architect: _____

BUILDER: _____

Original Owner: **Matilda Zinn**

Original Use: **residence**

Present Use: **residence**

Research Sources:

- abstract of title
- plat records/maps
- tax cards **1917**
- building permit
- Sanborn maps — dates: **1920; before 1920**
- city directories
- sewer/water permits
- obituaries
- biographies

Bibliography:

Chain of Ownership cards, Clerk and Recorder's Office

PHYSICAL DESCRIPTION: Describe present appearance of structure/site, then contrast and compare that with its original appearance, noting additions, alterations, and changes in materials. Discuss significant architectural features.

A one and a half, square-shaped wood frame residence with gable roof, front porch under flared eave, one bay, and a concrete foundation. Residence has two chimneys, one interior and one exterior, both with corbeled T-shapes. Roof has composition shingles, eaves with fascia, purlins and diagonal support braces. Siding is clapboard with end boards. Windows are wood frame, double-hung 1/1 with wood-surround trim, drip board sills. Front porch is enclosed with wood frame door with panel and multi lights. Front bay is semi octagonal, with large fixed windows.

This is a contributing structure.

MONTANA HISTORICAL AND ARCHITECTURAL INVENTORY
STATE OF MONTANA
DEPARTMENT OF CULTURE AND RECREATION

HISTORICAL SIGNIFICANCE: Justify how the persons, important events, and/or historical patterns associated with the structure/site and surrounding area lend the property significance.

INTEGRITY: Assess the degree to which the structure/site, and surrounding area accurately convey the historical associations of the property.

This structure is located in a residential block with other older, residential structures. It possesses integrity of design, material and craftsmanship and conveys a feeling of past historical associations.

INFORMATION VALUE: Explain how the extant structure/site may demonstrate or yield information about its historic use or construction.

FORM PREPARED BY:

Name: William Babcock
Address: 2920 Salish Court, Missoula, Mt.
Date: July 15, 1983

GEOGRAPHICAL INFORMATION:

Acreage: less than one acre
USGS Quad: Roundup, Mt.
UTM's: _____