

MONTANA HISTORICAL AND ARCHITECTURAL INVENTORY

Site # _____



Legal Description: Block 12, Lot 3, Steen Addition

Address: 313 5th Street West

Ownership: name: David L. Anderson

private public address: 313 5th St. West, Roundup, Mt.

Roll # A4 Frame # 37

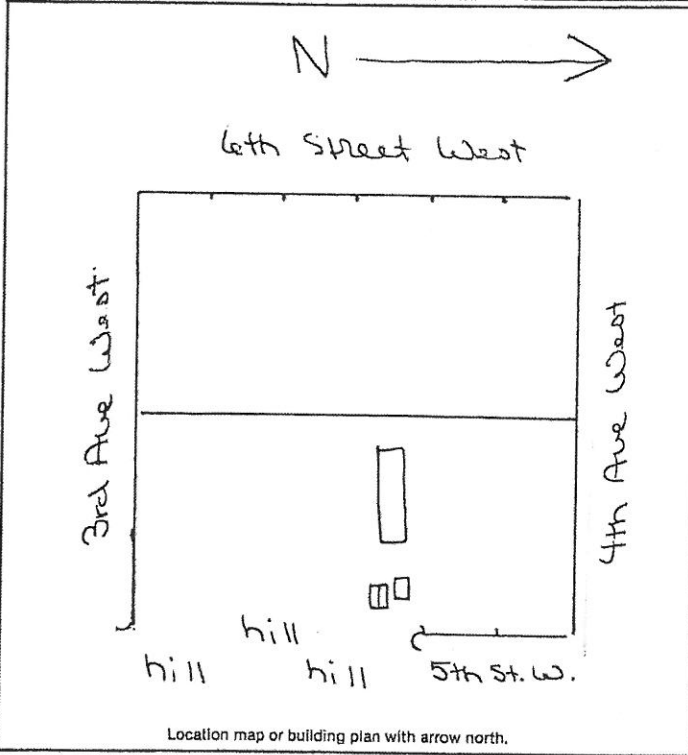

Location map or building plan with arrow north.

Historic Name: _____

Common Name: _____

Date of Construction: Hook-up 1983 estimated documented

Architect: _____

Builder: _____

Original Owner: _____

Original Use: _____

Present Use: Mobile home hook-up

Research Sources:

- abstract of title
- plat records/maps
- tax cards
- building permit
- Sanborn maps — dates: _____
- city directories
- sewer/water permits
- obituaries
- biographies

Bibliography: _____

PHYSICAL DESCRIPTION: Describe present appearance of structure/site, then contrast and compare that with it's original appearance, noting additions, alterations, and changes in materials. Discuss significant architectural features.

This is a long narrow corrugated metal mobile home, with various size aluminum frame windows and a slight pitch gable roof. There is a wood platform porch up to the entrance.

Outbuildings include: 1. A gambrel roof rectangular wood frame storage shed with tarpaper siding, asphalt roofing and no foundation and 2. a shed roof wood frame rectangular storage shed with hollowcore door, 1/1 fixed aluminum window, aluminum siding, and no foundation.

This is an intrusive structure.

HISTORICAL SIGNIFICANCE: Justify how the persons, important events, and/or historical patterns associated with the structure/site and surrounding area lend the property significance.

INTEGRITY: Assess the degree to which the structure/site, and surrounding area accurately convey the historical associations of the property.

This mobile home is located on a block including a half-torn-down old house, another mobile home and a pre-fab house. There is a hill across the back. This is a mobile home and therefore intrusive in the area.

INFORMATION VALUE: Explain how the extant structure/site may demonstrate or yield information about its historic use or construction.

FORM PREPARED BY:

Name Elizabeth Wood
Address: Box 12, Roundup, Mt.
Date: July 20, 1983

GEOGRAPHICAL INFORMATION:

Acreage: Less than one acre.
USGS Quad: Roundup, Mt.
UTM's: _____