

MONTANA HISTORICAL AND ARCHITECTURAL INVENTORY

Site # _____



Roll # A5 Frame # 8

Legal Description: Block 7, Lot 4, Steen Addition

Address: 311 6th Street West

Ownership: name: Grant R. & Wanemah K. Holle

private address: 311 6th Street West, Roundup, Mt.

public

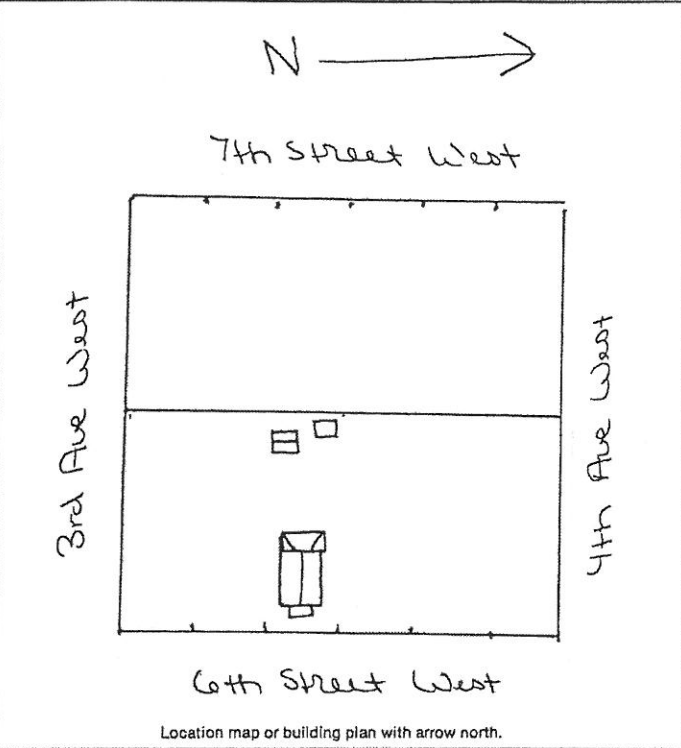

Historic Name: _____

Common Name: _____

Date of Construction: ~~1920~~ Remodeled 1976 estimated documented

Architect: _____ 1981

Builder: _____

Original Owner: John Tomis

Original Use: residence

Present Use: residence

Research Sources:

abstract of title city directories

plat records/maps sewer/water permits

tax cards 1920 E obituaries

building permit biographies

Sanborn maps — dates: Not mapped 1912 or 1920

Bibliography:

Interview: Wanemah Holle July 21, 1983
Chain of Ownership cards, Clerk and Recorder's Office

PHYSICAL DESCRIPTION: Describe present appearance of structure/site, then contrast and compare that with it's original appearance, noting additions, alterations, and changes in materials. Discuss significant architectural features.

This rectangular wood frame, one-story residence has a gable roof and a hip roof back porch and 1/1 narrow double-hung windows. That is all that's left of the original house. A cement block foundation was added in the 50's. There are asphalt shingles, one brick chimney, a large stove pipe chimney with cap and filter, and a turning air vent on the roof. Other features are aluminum horizontal siding, with vertical paneling in the gable, a four-step cement stoop with wrought iron rails, a small gabled stoop overhang in wood with wood paneling, a three-light and wood panel front door, covered by a wood and screen storm door.

Outbuildings include: 1. A tall rectangular shed roof building - wood frame and siding with asphalt sheeting covering all and a wood board door. 2. A wood frame rectangular gable roof garage with asphalt siding, roofing, corner boards, fixed one-light window, wood panel and bubble glass door in wood surround. No foundation for either building.

This is a neutral structure.

HISTORICAL SIGNIFICANCE: Justify how the persons, important events, and/or historical patterns associated with the structure/site and surrounding area lend the property significance.

INTEGRITY: Assess the degree to which the structure/site, and surrounding area accurately convey the historical associations of the property.

This remodeled house is located in a neighborhood of remodeled mine houses, moved in to the area. This home has been extensively enlarged and remodeled, including the eaves. Although the original windows remain remodeling has caused loss of integrity of design and materials, and loss of historic sense.

INFORMATION VALUE: Explain how the extant structure/site may demonstrate or yield information about its historic use or construction.

FORM PREPARED BY:

Name Elizabeth Wood

Address: Box 12, Roundup, Mt.

Date: July 21, 1983

GEOGRAPHICAL INFORMATION:

Acreage: Less than one acre.

USGS Quad: Roundup, Mt.

UTM's: _____