

MONTANA HISTORICAL AND ARCHITECTURAL INVENTORY

Site # _____



Roll # A5 Frame # 12

Legal Description: Block 7, N 40' of 9 & 10, Steen Addition

Address: 310 7th Street West

Ownership: name: Thelma G. Jarvis

private
 public address: 310 7th Street West, Roundup, Mt.

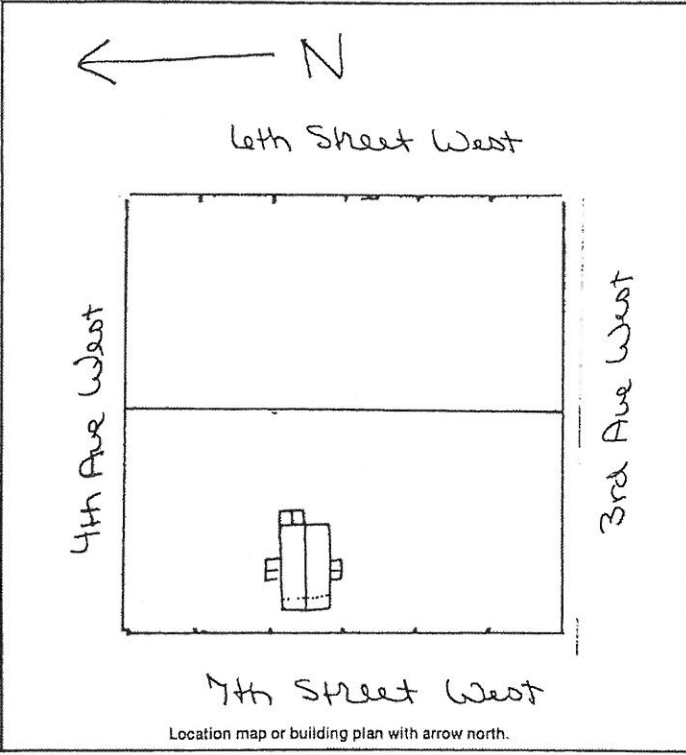

Historic Name: _____

Common Name: _____

Date of Construction: 1981 estimated documented

Architect: _____

Builder: _____

Original Owner: _____

Original Use: Residence

Present Use: Residence

Research Sources:

<input type="checkbox"/> abstract of title	<input type="checkbox"/> city directories
<input type="checkbox"/> plat records/maps	<input type="checkbox"/> sewer/water permits
<input checked="" type="checkbox"/> tax cards 1981	<input type="checkbox"/> obituaries
<input type="checkbox"/> building permit	<input type="checkbox"/> biographies
<input type="checkbox"/> Sanborn maps — dates: _____	

Bibliography: _____

PHYSICAL DESCRIPTION: Describe present appearance of structure/site, then contrast and compare that with it's original appearance, noting additions, alterations, and changes in materials. Discuss significant architectural features.

This long, large, one-story residence has a gable roof and a small gable roof addition to the rear. The front of the house is recessed under the gable roof creating a large open front porch. Extended roof beams from the house support the porch ceiling. At each side is a doorway, each with a gabled overhang, supported by a row of curved logs with a long collar and king post in the gable. The logs are round with notches in the corners, and have tar chinking. There are many rectangular multilight fixed windows, three wood overlaid wood doors, asphalt roof shingles and a cement foundation..

This is an intrusive structure.

HISTORICAL SIGNIFICANCE: Justify how the persons, important events, and/or historical patterns associated with the structure/site and surrounding area lend the property significance.

INTEGRITY: Assess the degree to which the structure/site, and surrounding area accurately convey the historical associations of the property.

This new large log home is located on a block of older homes, many moved in from the mines, and across the street from a horse pasture. The size and building materials used in this residence are not compatible with the neighborhood.

INFORMATION VALUE: Explain how the extant structure/site may demonstrate or yield information about its historic use or construction.

FORM PREPARED BY:

Name Elizabeth Wood

Address: Box 12, Roundup, Mt.

Date: July 21, 1983

GEOGRAPHICAL INFORMATION:

Acreage: Less than one acre.

USGS Quad: Roundup, Mt.

UTM's: _____